

182.85/150

MYERS SURVEYING CO.

2740 East Main Street, Columbus 9 (Bexley), Ohio

K-74

Being in Half Section 29, Township 5, Range 22, Refugee Lands and being Part of a 1.398 Acre tract conveyed to Robert L. Spillman as shown of Record in D.B. 2065, Page 453, Recorder's Office, Franklin County, Columbus, Ohio



FOR

SPILLMAN INVESTMENTS

Surv. # 2

Pg. 174

P.B. Page
Scale 1" = 40'

Franklin Co. Rec. Office
6-29-68

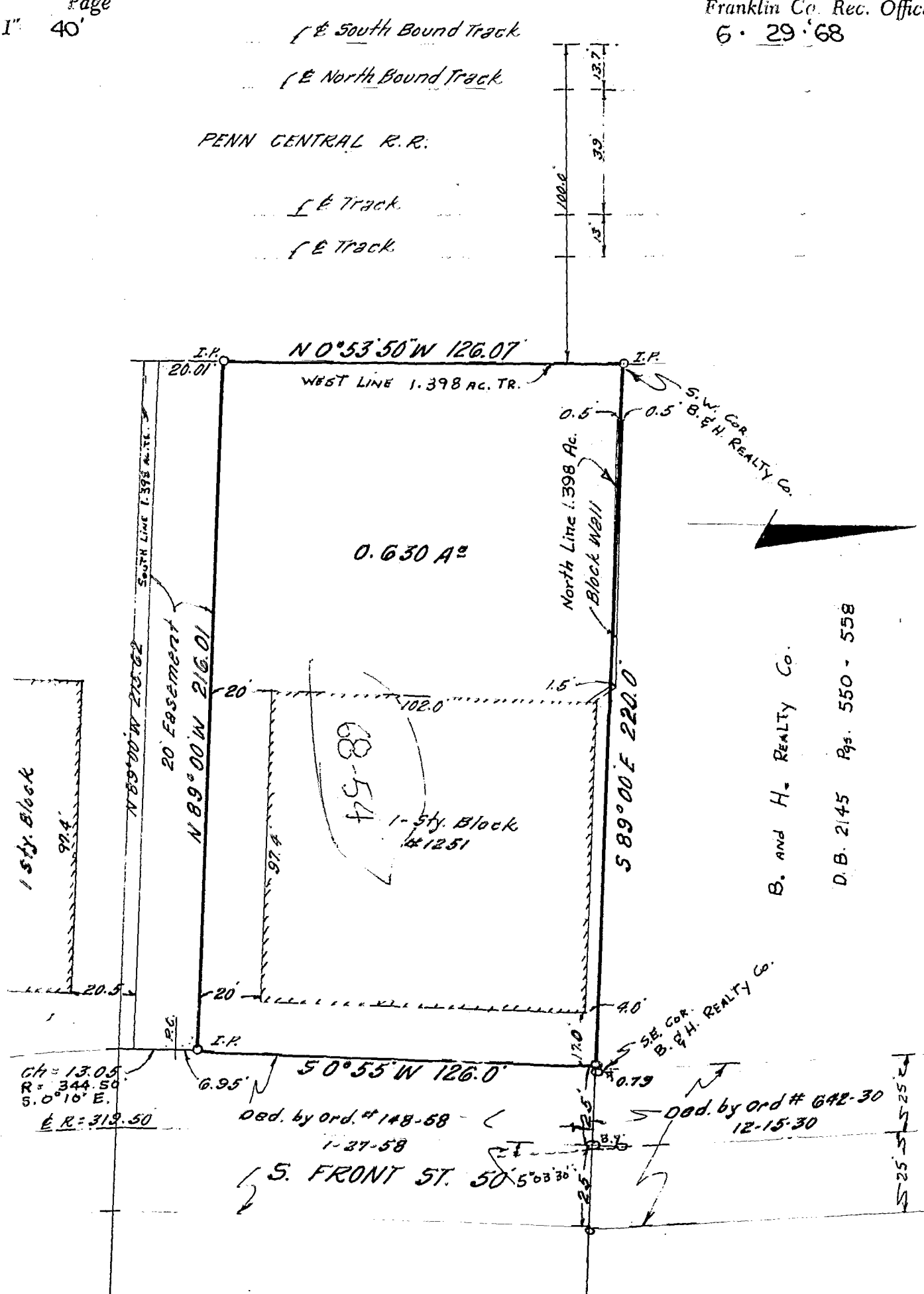

B. AND H. REALTY CO.
D.B. 2145 Pgs. 550 - 558

S.E. COR. B. & H. REALTY CO.

CH = 13.05
R = 344.50
S. 0° 16' E.
E R = 319.50

Ord. by Ord. # 148-58
1-27-58
S. FRONT ST. 50° 5' 30" W 126.0'

Ord. by Ord # 642-30
12-15-30

We hereby certify that the foregoing plat was prepared from an actual survey of the premises. No side line of principal building is less than dimension shown. Iron pins not set unless indicated thus -0-. For Mortgage Loan & Title Insurance purposes only.

MYERS SURVEYING CO.

BY *[Signature]*
Registered Surveyor