

CONKLE SURVEYING CORP.

EXHIBIT "B"

LEGAL DESCRIPTION:

0.242 ACRE TRACT

BEING SITUATED IN THE STATE OF OHIO, COUNTY OF FRANKLIN, TOWNSHIP OF FRANKLIN, AND BEING PART OF LOT 7 OF H.E. RICHTER'S SUBDIVISION, PB 15, PG 9 OF THE FRANKLIN COUNTY RECORDERS OFFICE, AND BOUNDED AND DESCRIBED AS FOLLOWS;

ENCROACHMENTS: NONE

N 88°37'42" E CL HART ROAD 50'

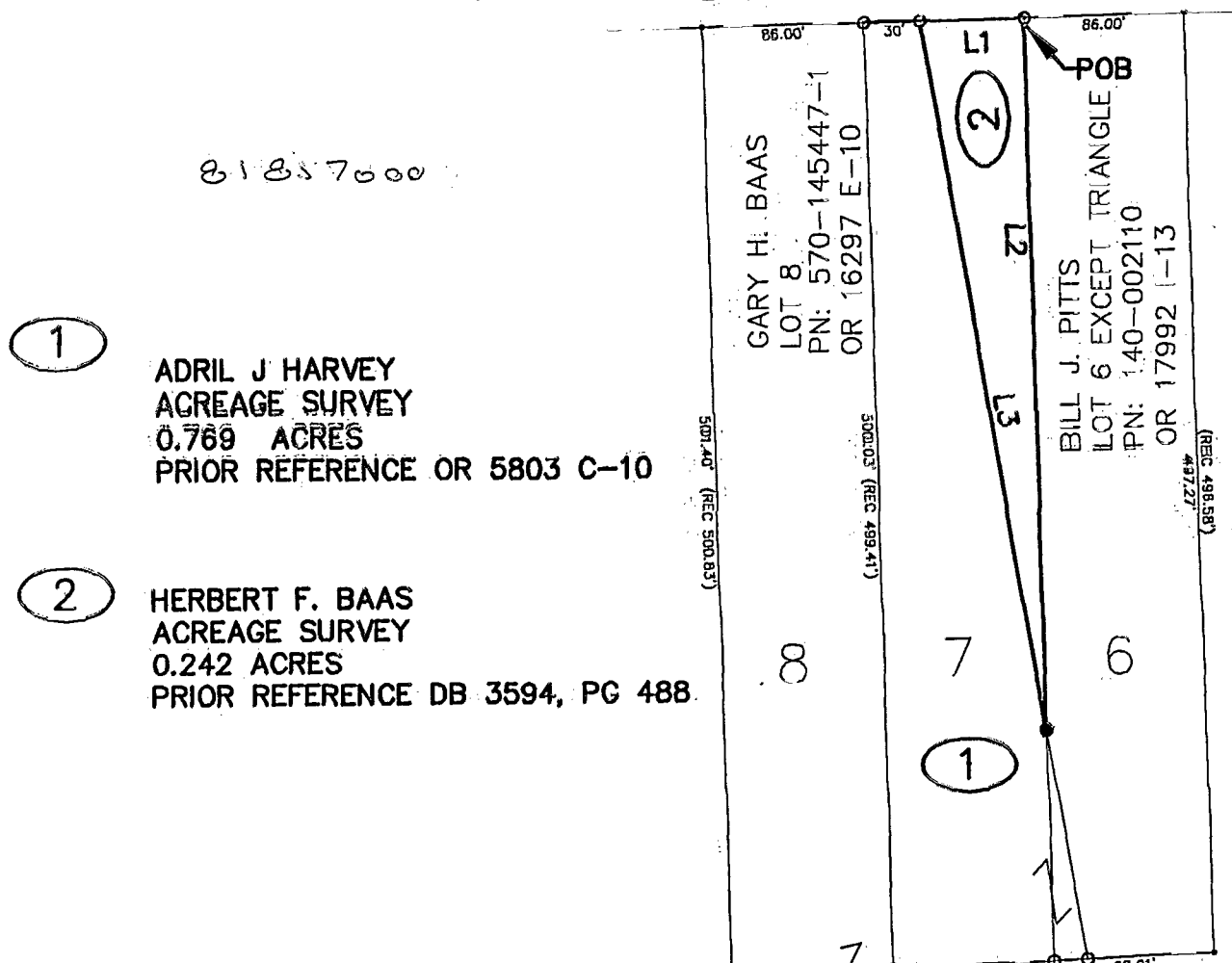

①
ADRIL J HARVEY
 ACREAGE SURVEY
 0.769 ACRES
 PRIOR REFERENCE OR 5803 C-10

②
HERBERT F. BAAS
 ACREAGE SURVEY
 0.242 ACRES
 PRIOR REFERENCE DB 3594, PG 488

NUMBER	DIRECTION	DISTANCE
L1	N 88°37'42" E	56.00'
L2	S 01°25'52" E	377.14'
L3	N 09°52'33" W	381.33'

GARY H BAAS
 105.712 ACRES
 PN: 570-145446-3
 OR 16297 E-10

INLAND PRODUCTS
 101.907 ACRES
 PN: 140-007387
 199812070314283



BASIS OF BEARING: CENTERLINE OF HART RD. AS DEPICTED ON THE FRANKLIN COUNTY GIS MAP, AND BEING N 88° 37' 42" E.



SCALE 1" = 100'

LEGEND

- IRON PIN (FOUND)
- IRON PIN SET W/CAP P.S.-7616

ORIGINAL DOCUMENT SEAL IS RED.

J. Conkle P.S.

DRAWN BY: J CONKLE, P.S.
 DATE: JULY 19, 1999
 DWG. NO.: 990719.14021348
 APPROVED BY:

PROJECT
**0.242 ACRE TRACT
 PART OF LOT 7 OF
 PLAT BOOK 15, PAGE 9**

I CERTIFY THAT THE SURVEY DEPICTED ON THIS PLAT IS A FIELD SURVEY CONDUCTED BY ME AND/OR UNDER MY DIRECT SUPERVISION, ON THIS 16th DAY OF July 1999

SHT. NO.
 2 OF 2

M-129
 FRANKLIN Twp

8185700C

File name: C:\DATA\99\99044\99044