

8210 7050  
 140 001429  
 140 000100

82107050

# Myers Surveying Company, Inc.

2740 East Main Street, Columbus 43209 (Bexley), Ohio  
 614-235-8677 FAX: 614-235-4559

A Boundary Survey prepared for and certified to:  
**Catholic Diocese of Columbus**

Legal Description: Situated in Ohio, County of Franklin, City of Columbus, Being 2.262 and 1.779 Acres in Virginia Military Survey No. 422

Applicant:  
 Posted Address: Greenlawn Avenue, Columbus, Ohio  
 Columbus Metropolitan Housing Authority  
 12.417 AC. (ORV 641 - FOB)

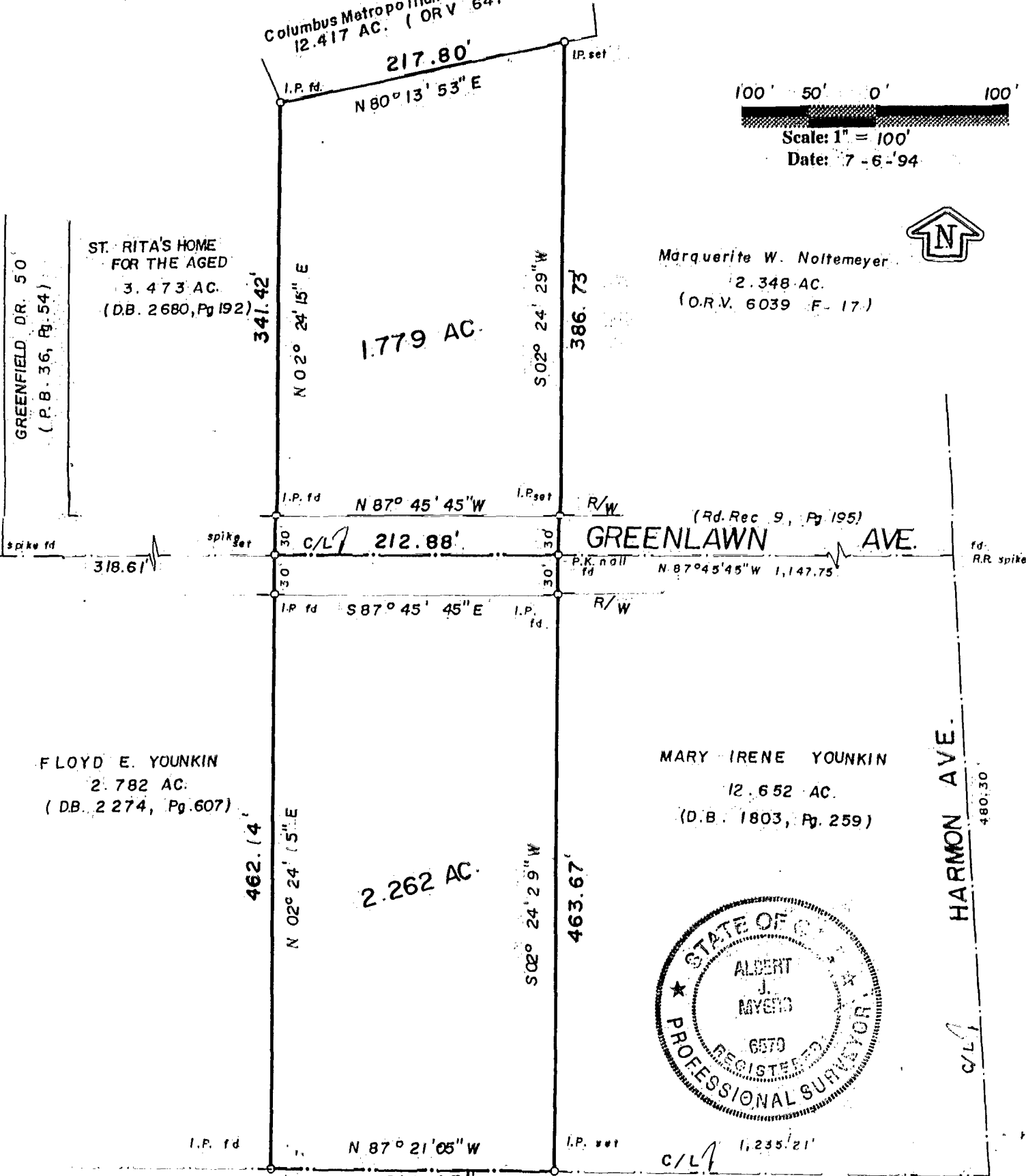

We hereby certify that the foregoing Boundary Survey was prepared from actual field measurements in accordance with Chapter 4733-37 Ohio Administrative Code. Iron pins set are 30"x1" O.D. with an orange plastic plug inscribed "P.S. 6579", unless otherwise noted. Basis of bearing is centerline of Greenlawn Avenue per dedication of Greenfield Drive (P.B. 36, pg 54) as North 87 degrees 45 minutes 45 seconds West.

Myers Surveying Co., Inc.  
 By Albert J. Myers  
 Professional Surveyor