

Myers Surveying Company, Inc.

2740 East Main Street, Columbus 43209 (Bexley), Ohio
 614-235-8677 FAX: 614-235-4559

82-107050

A Boundary Survey prepared for and certified to:
Catholic Diocese of Columbus

Legal Description: Situated in Ohio, County of Franklin, City of Columbus, Being 2.262 and 1.779 Acres in Virginia Military Survey No. 422

Applicant:
 Posted Address: Greenlawn Avenue, Columbus, Ohio
 Columbus Metropolitan Housing Authority
 12.417 AC. (ORV 641 - F08)

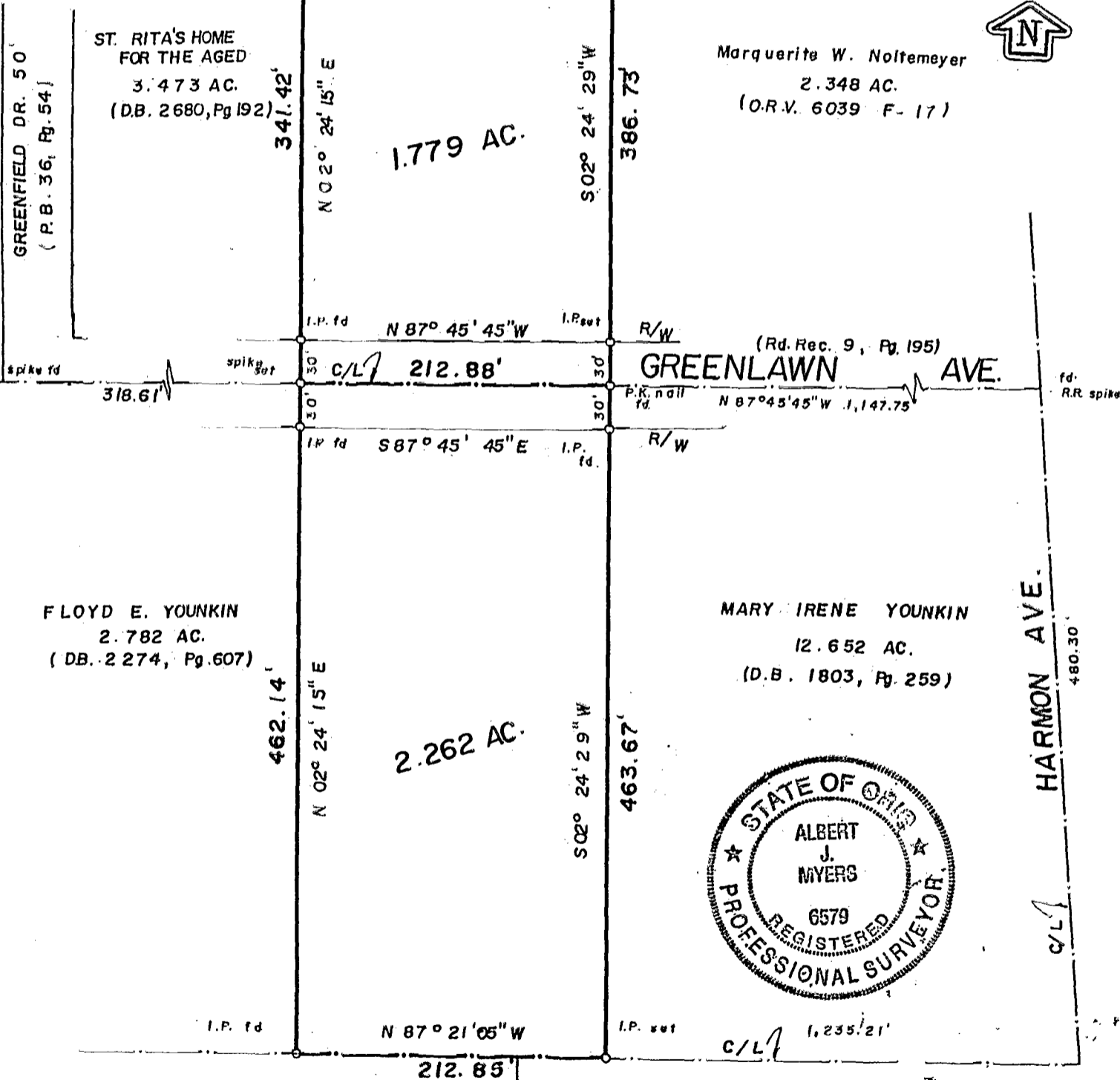
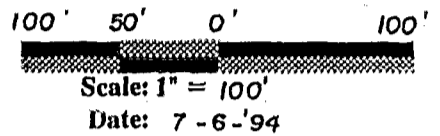

HARMON AVE.
 480.30'

SPRING AVE. (UNIMPROVED)
 (width unknown)

ELIZ W. GOLDBERG et al (3)
 23.06 AC.
 (O.R.V. 4961 A-01)

We hereby certify that the foregoing Boundary Survey was prepared from actual field measurements in accordance with Chapter 4733-37 Ohio Administrative Code. Iron pins set are 30"x1" O.D. with an orange plastic plug inscribed "P.S. 6579", unless otherwise noted. Basis of bearing is centerline of Greenlawn Avenue per dedication of Greenfield Drive (P.B. 36, pg 54) as North 87 degrees 45 minutes 45 seconds West.

Myers Surveying Co., Inc.
 By Allen Myers
 Professional Surveyor

FRANKLIN TWP
 0-22-C

Myers Order No. - 37-06/03/94	Rec.	Field	DWG	Ltr.	Ck.
-------------------------------	------	-------	-----	------	-----