

B 357050

0-27-A

JACKSON ROAD 50'

GENEVA AVENUE 50'

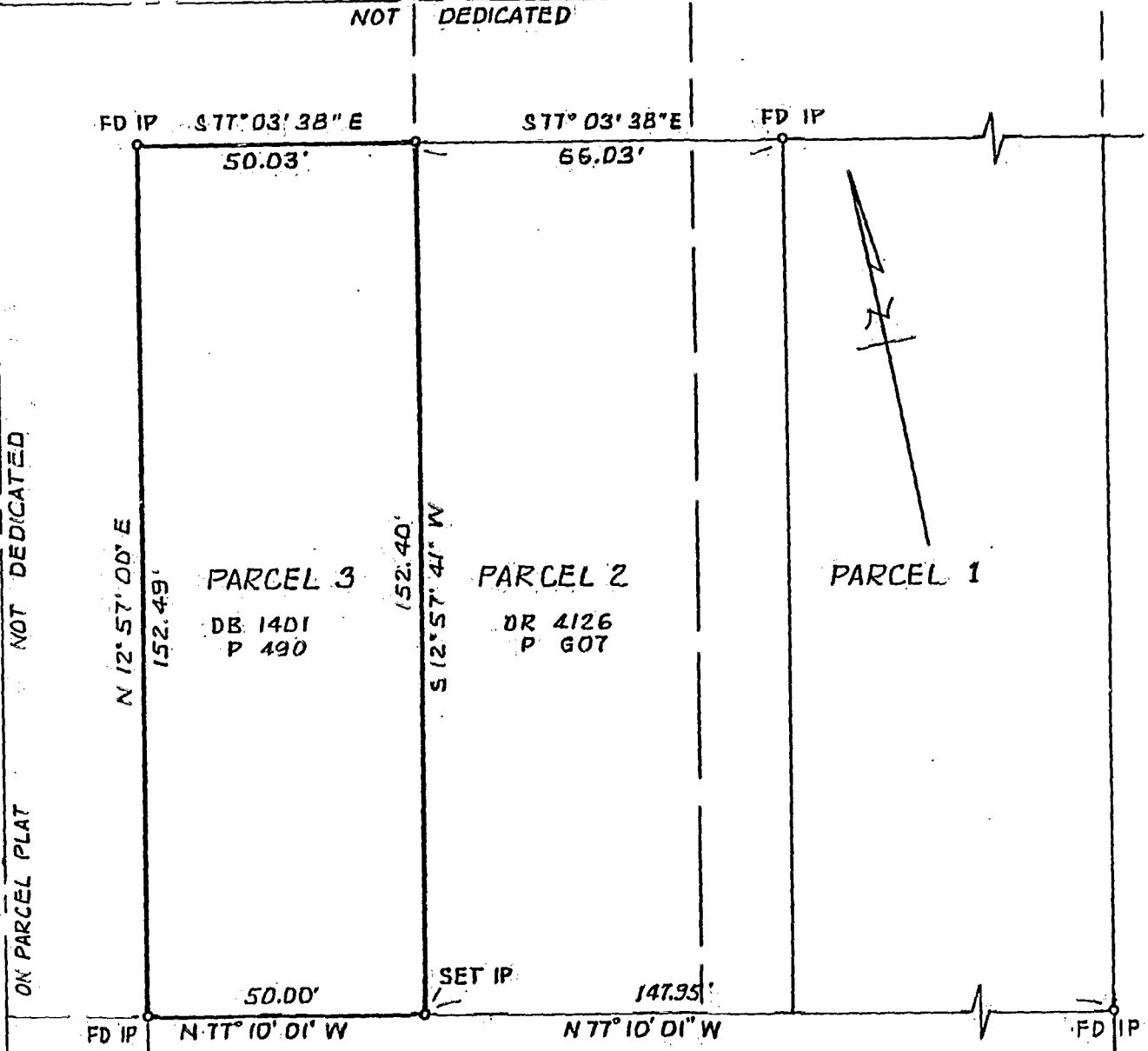

PLAT OF SURVEY
 OF PART OF PARCEL NO. 3
 ROBERT A. & MARY L. GODDRICH'S PARCELS
 AUDITORS PLAT BOOK 14, PAGE 69
 VMS 717, FRANKLIN TWP., FRANKLIN COUNTY, OHIO

FOR
 GEORGE V. GODDRICH
 SEPTEMBER 1991 1166-91

THE THOMAS ENGINEERING & SURVEYING CO.

Robert G. Watts
 ROBERT G. WATTS RPLS #413B

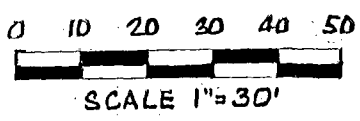

ALL SET IP'S ARE 5/8" x 30"
 REBARS WITH YELLOW PLASTIC
 CAPS EMBOSSED "THOMAS ENGR
 & SURVEYING."

0-22-A
 FRANKLIN
 TWP