

Harmon Surveying Company

55 Margaret Lane ~ Granville, Ohio 43023 tel : (740) 587-2989 fax: (740) 587-2865

LOT SPLIT

SYMBOL LEGEND

- RAILROAD SPIKE SET
- RAILROAD SPIKE FOUND
- ▲ SURVEY NAIL SET
- △ SURVEY NAIL FOUND
- IRON PIPE FOUND
- 30" x 3/4" O.D. IRON PIPE SET, w/ ID CAP

FOR: Dave Gregory

FILE: 1456.DWG

Job Number - 1456

DATE: 11/27/00

REVISED: 12/8/00



GRAPHIC SCALE
1" = 40'

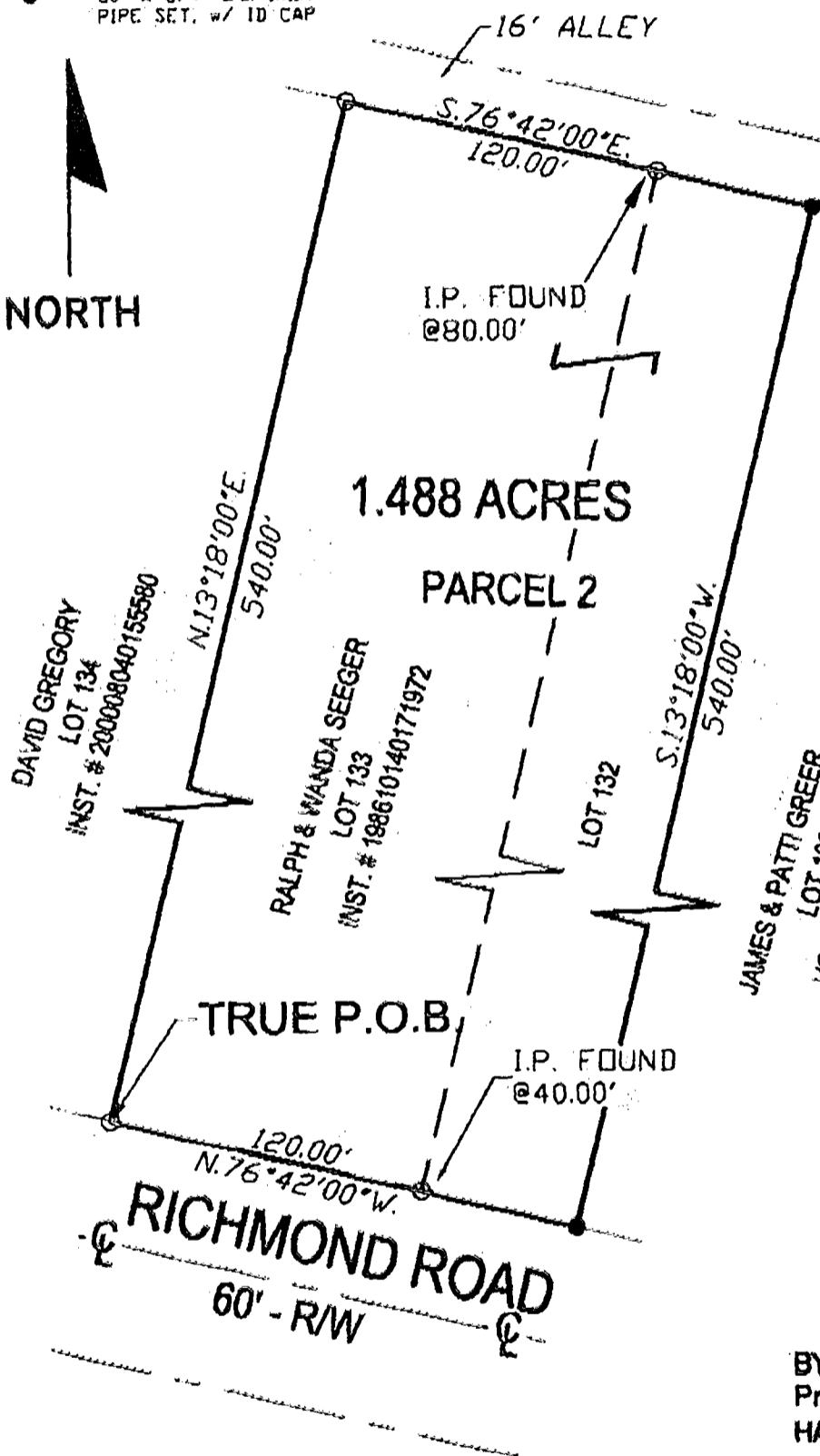
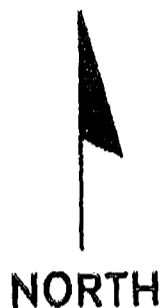

THIS PLAT IS BASED ON AN ACTUAL FIELD SURVEY BY THE HARMON SURVEYING COMPANY IN OCT. 2000

BEARINGS ARE BASED ON THE CENTERLINE OF RICHMOND ROAD OF H.E. RICHTER'S SUBDIVISION AS BEING N.76°42'00"W. AS SHOWN IN PLAT BOOK 15, PAGE 9.

DAVID GREGORY
LOT 134
INST. # 200008040155580

RALPH & WANDA SEEGER
LOT 133
INST. # 198610140171972

JAMES & PATTI GREER
LOT 132
VOL. 3035, PG. 196



ASV

BY
Professional Surveyor #7659
HARLAN SCOTT HARMON

DESCRIPTION: Situated in the State of Ohio, County of Franklin, Township of Franklin, and being all of Lot 133 and the West half of Lot 132 in H.E. Richter's Subdivision (as shown in Plat Book 15, page 9) as recorded in Franklin County Recorder's Records.

SUBJECT TO ALL EASEMENTS OF RECORD

81607025

81607025 M-129
Franklin Twp