

FRANKLIN TWP

18,06950

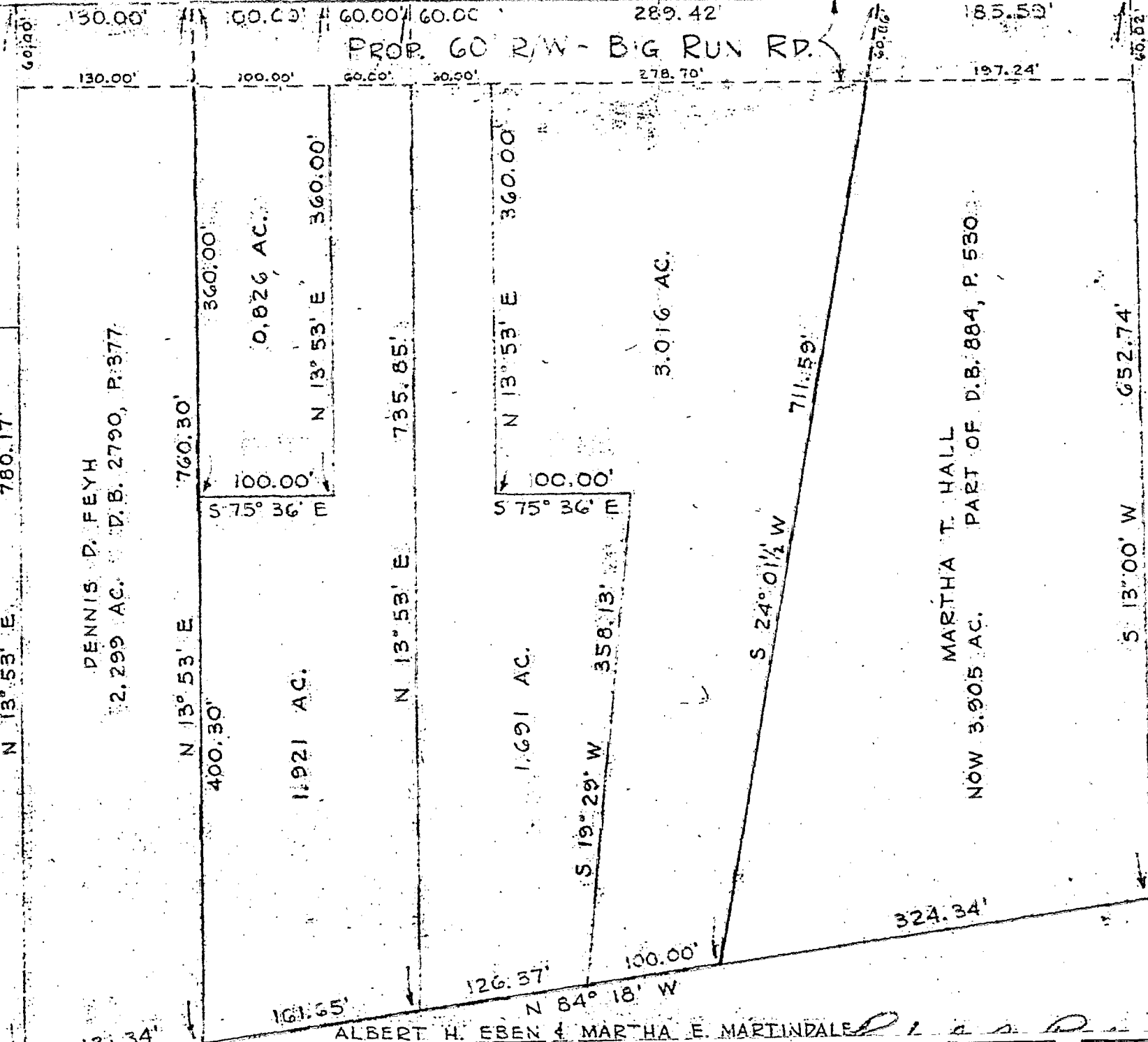

EXIST. 30' R/W ROAD RECORD.

ALBERT H. EBEN, ET AL.

PROPOSED SPLIT OF CHAS. WM. HALL LAND IN V.M.S. 1454 IN FRANKLIN TWP., FRANKLIN COUNTY, OH

SCALE: 1" = 100' SEPT. 24, 1971 REV. SEPT. 28, 1971

C.F. BIRD & R.J. BULL, LTD. 6113 LINWORTH RD. NORTHINGTON, OHIO

0310 126 040 014 5 8 1 2 3 4 5 6 7 8 9 10 11 12 13 14 15 16 17 18 19 20 21 22 23 24 25 26 27 28 29 30 31 32 33 34 35 36 37 38 39 40 41 42 43 44 45 46 47 48 49 50 51 52 53 54 55 56 57 58 59 60 61 62 63 64 65 66 67 68 69 70 71 72 73 74 75 76 77 78 79 80 81 82 83 84 85 86 87 88 89 90 91 92 93 94 95 96 97 98 99 00 1000 0214 03 SV-36