

0-21-D



Jerry A. Malott, Surveying

3394 PARK RIDGE DRIVE GROVE CITY, OHIO 43123

NOV. 15, 1989

FRANKLIN TWP.
0-21-D

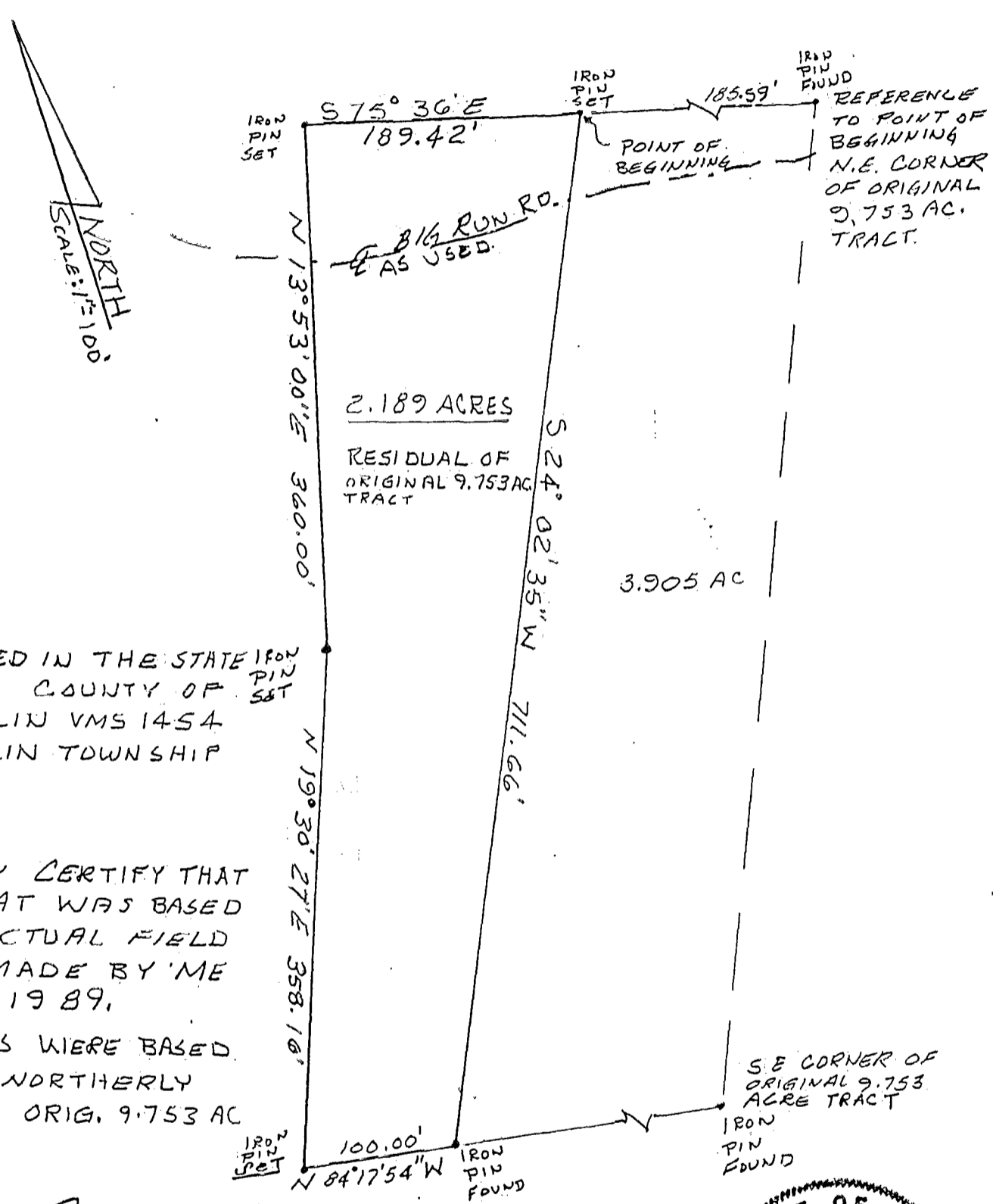

SITUATED IN THE STATE OF OHIO COUNTY OF FRANKLIN VMS 1454 FRANKLIN TOWNSHIP

I HEREBY CERTIFY THAT THIS PLAT WAS BASED ON AN ACTUAL FIELD SURVEY MADE BY ME IN NOV. 1989.

BEARINGS WERE BASED ON THE NORTHERLY LINE OF ORIG. 9.753 AC PARCEL.

Jerry A. Malott
REGISTERED SURVEYOR

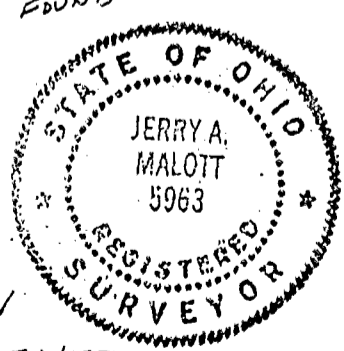

SURVEY PLAT OF THE RESIDUAL OF AN ORIGINAL 9.753 ACRE TRACT AS CONVEYED CHARLES WILLIAM HALL IN DEED VOL. 2007 PG 489.

253 9018

0-21-D