

Plat of partition of remaining portion of Grant Jones Farm,
Franklin Township, Franklin County, Ohio.

SCALE 1" = 100'
NOVEMBER 16, 1949

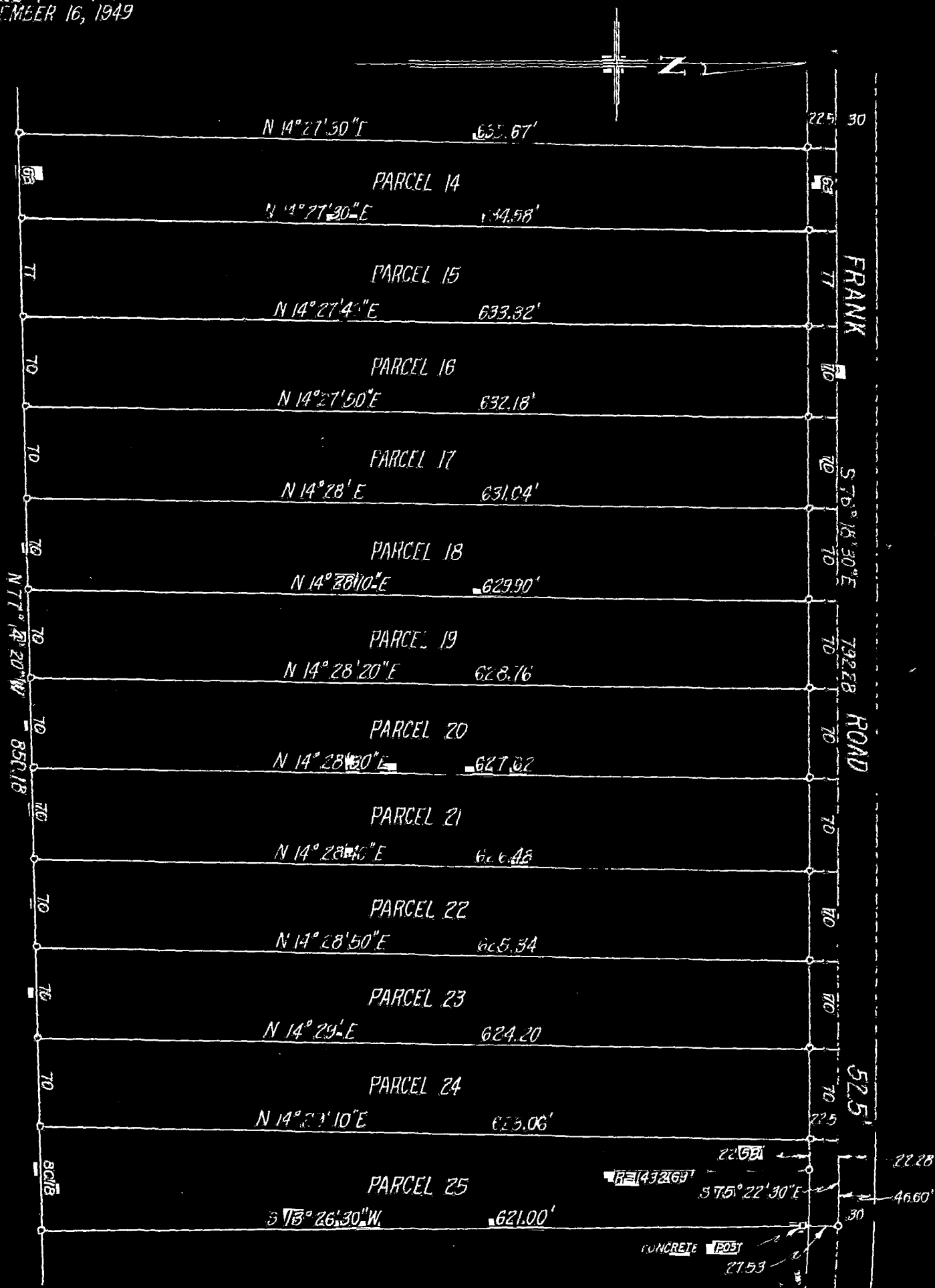

We hereby certify that the foregoing drawing was prepared from an actual survey of the premises and correctly shows the location of the boundaries.

THE THOMAS ENGINEERING & SURVEYING CO.

Checked by

Drawn by R.A. Ardle

Registered Engineer & Surveyor