

**M-E ENGINEERING INC.**  
**CIVIL DIVISION**

500 SOUTH FRONT STREET  
COLUMBUS, OHIO 43215  
PHONE (614) 469-4903  
FAX (614) 469-4989

REFERENCE POINT OF BEGINNING  
NORTHEAST CORNER OF 96.383 AC. TRACT



NORTH

1" = 60'

BEARINGS HEREON BASED ON  
STONERIDGE SECTION 5,  
AND O.R.V. 8725, PG. E18.

THE BOARD OF TRUSTEES  
OF THE OHIO STATE UNIVERSITY  
O.R.V. 8725, PG. E18  
96.383 ACRES

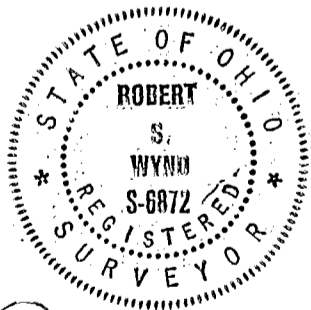

BY *Robert S. Wynn*  
REGISTERED SURVEYOR No. 6872

PROPOSED PL

DATE: 7/29/91

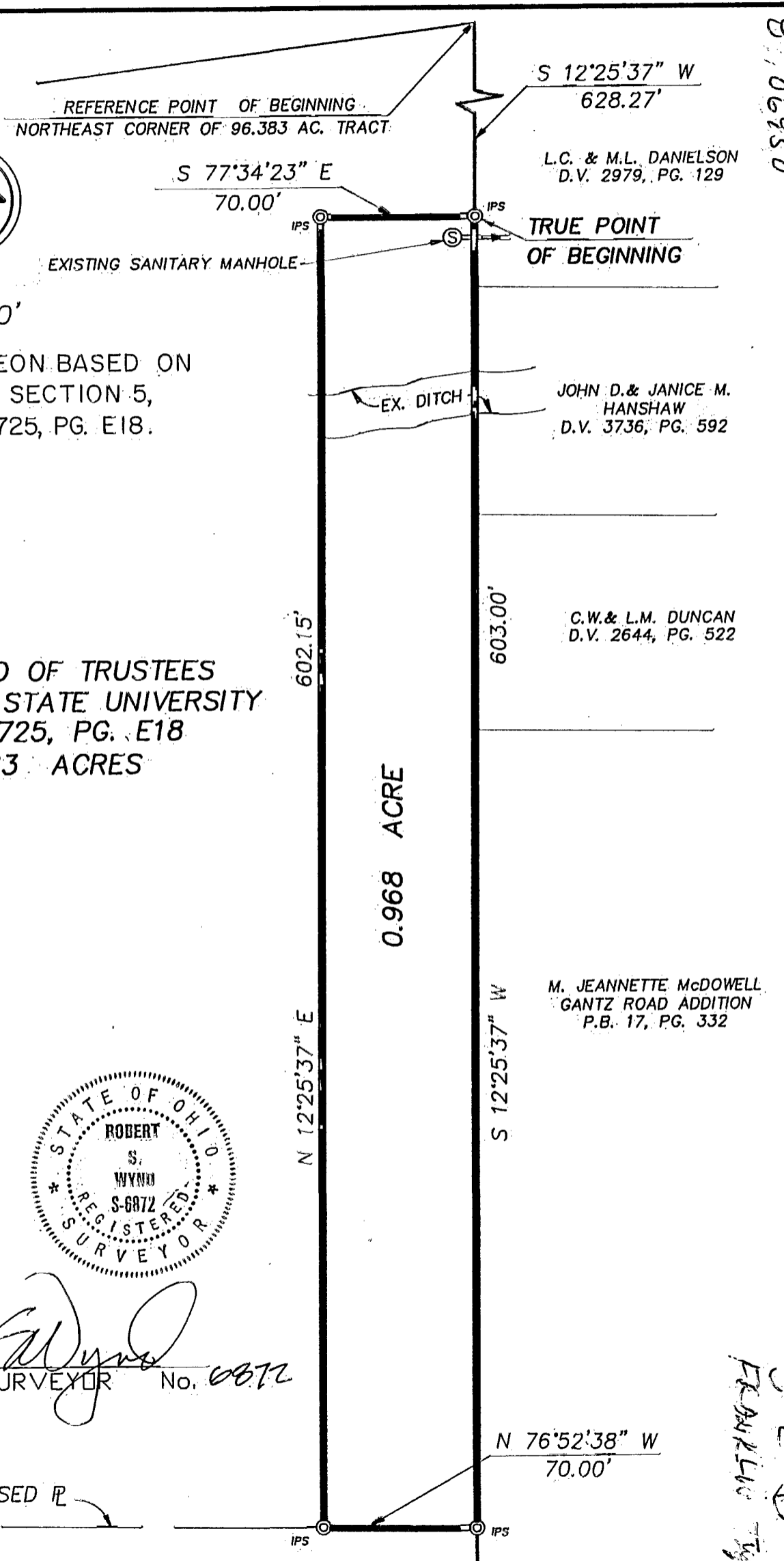

8106850

FRANKLIN TWP.  
0-2-10