

PLAT SHOWING TWO TRACTS OUT OF THE SOUTHWEST CORNER
 OF BRADIS CONLEY'S 9.200 ACRE TRACT,
 JACKSON TOWNSHIP, FRANKLIN CTY., O.

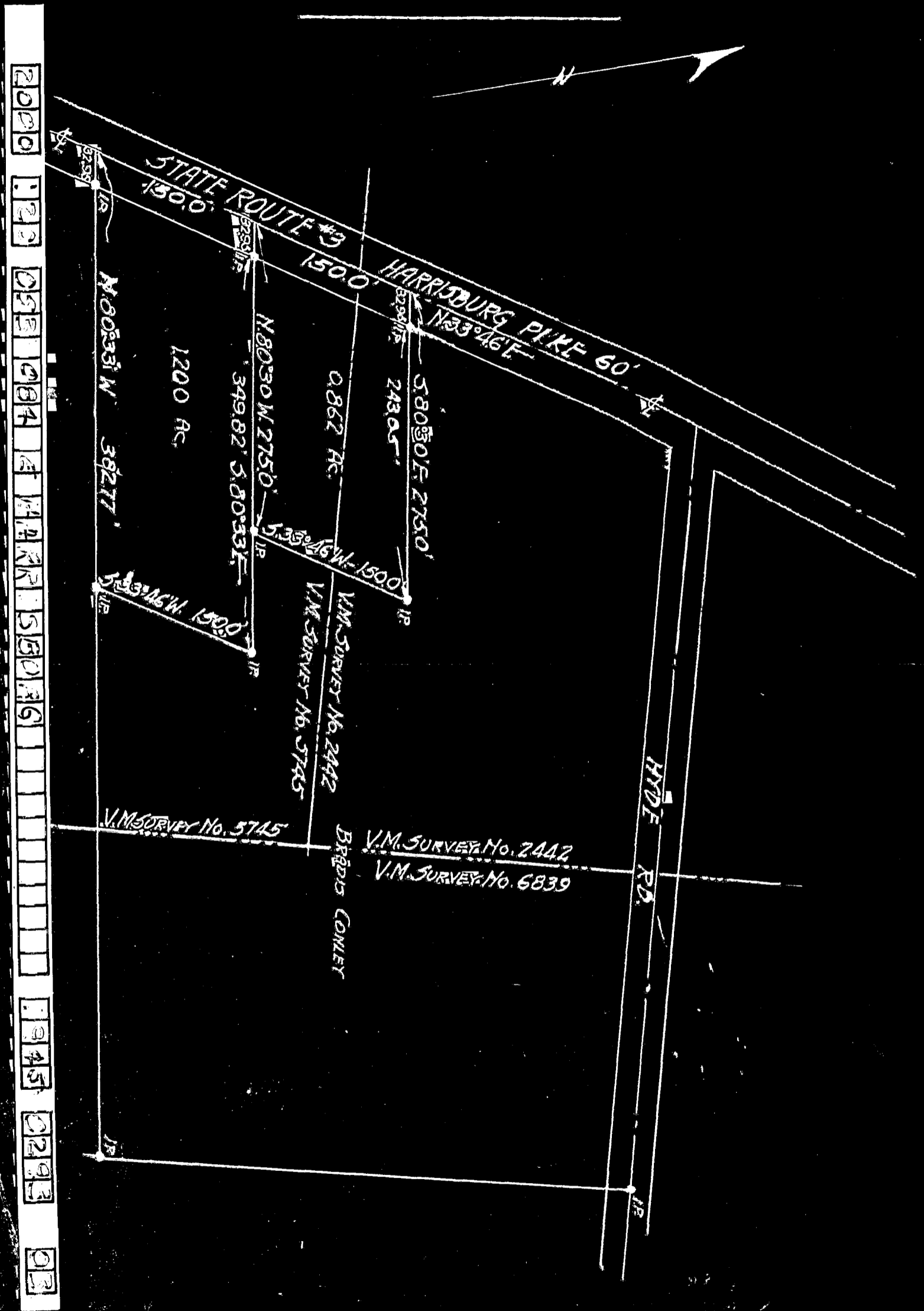

THE THOMAS ENGINEERING & SURVEYING COMPANY
 COLUMBUS, Ohio.

Harley B. Watts

Registered Engineer & Surveyor.