



Jerry A. Malott, Surveying

3394 PARK RIDGE DRIVE GROVE CITY, OHIO 43123

205292

SURVEY PLAT OF 2.000 AC.
FOR
AILLEEN JORDAN

10/03/89

NORTH
SCALE: 1"=100'

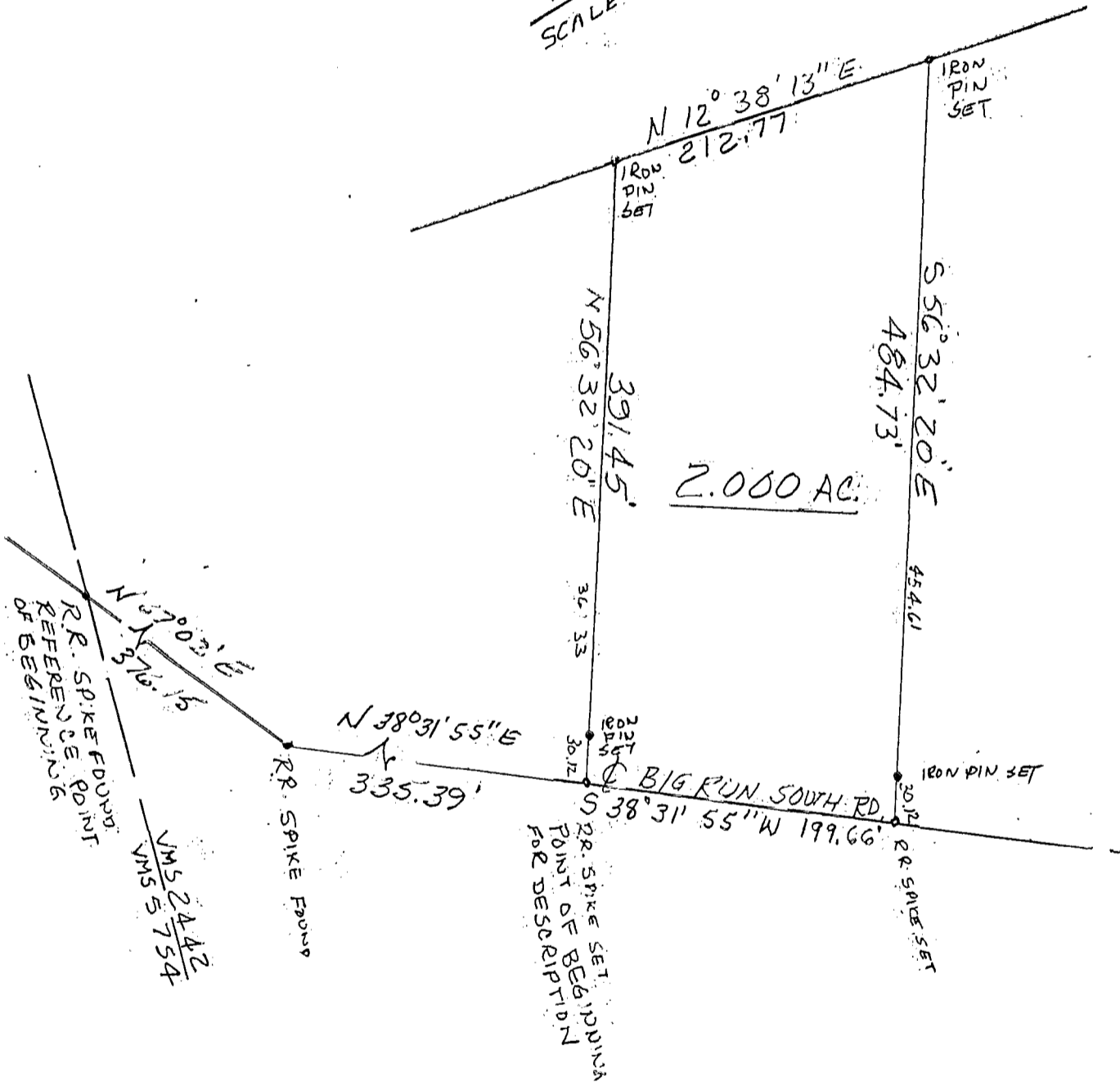

SITUATED IN THE STATE OF OHIO, COUNTY OF FRANKLIN,
 JACKSON TOWNSHIP, VMS 244Z, DEED REF. 9518 H15.
 THIS PLAT WAS BASED ON AN ACTUAL FIELD
 SURVEY BY THE JERRY A. MALOTT SURVEYING CO.
 IN APRIL 1989. BEARINGS WERE BASED ON THE
 CENTERLINE OF BIG RUN SOUTH AS BEING
 SOUTH 67° 02' W AS SHOWN ON COUNTY ROAD PLAN 258.



Jerry A. Malott
 REGISTERED SURVEYOR 5963

2442504 Turn
 0-29-B