

BASIS OF BEARINGS IS THE CENTERLINE BEARING OF BIG RUN SOUTH ROAD AT N 67° 02' 00" E AS SHOWN UPON SHEET 174 OF 33 OF FRANKLIN COUNTY ENGINEERING DEPARTMENT PLANS FOR ROAD NO. 2584

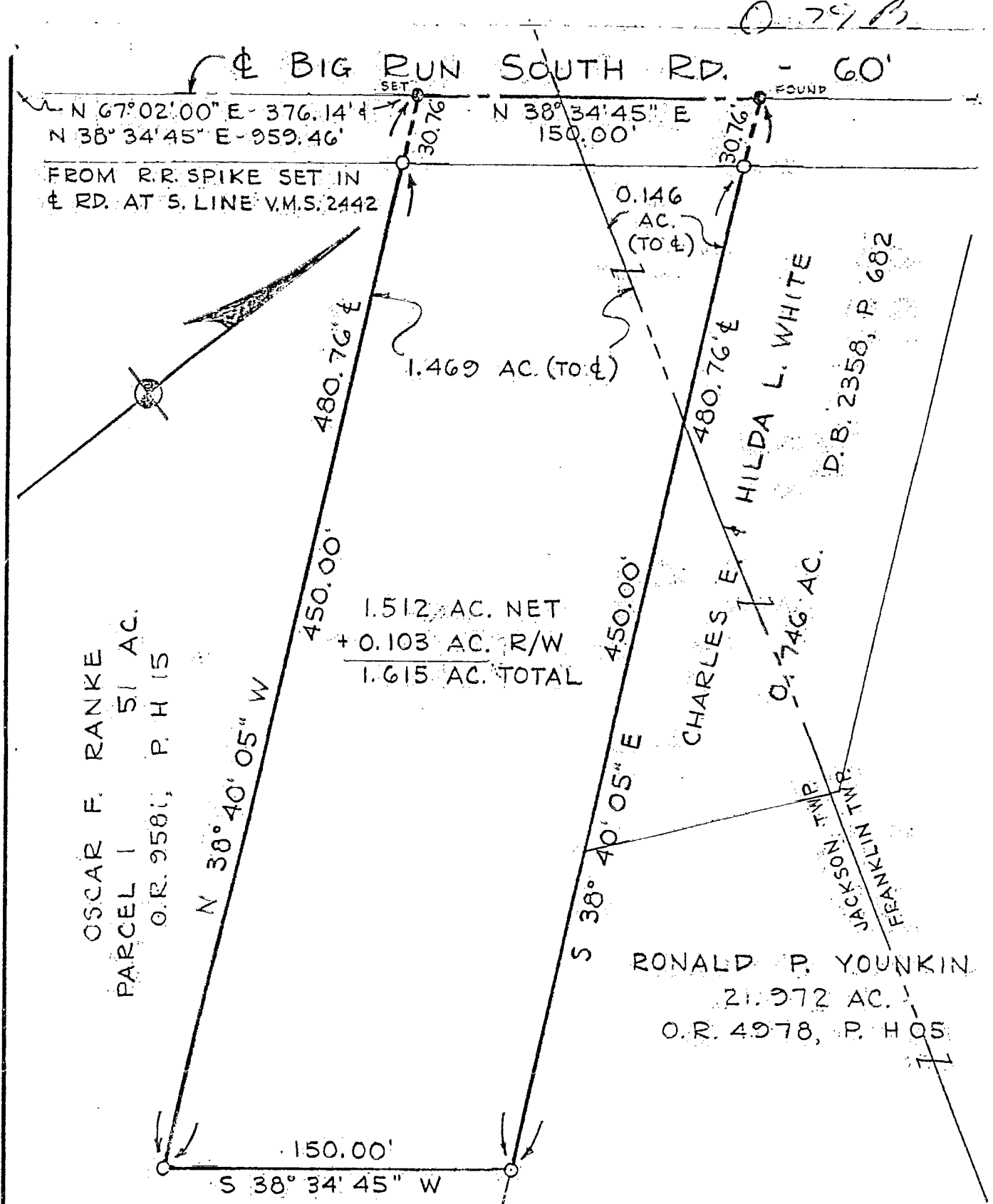

OSCAR F. RANKE
PARCEL 1 51 AC.
O.R. 9581; P.H. 15

1.512 AC. NET
+ 0.103 AC. R/W
1.615 AC. TOTAL

RONALD P. YOUNKIN
21.972 AC.
O.R. 4978, P.H. 05

CHARLES E. & HILDA L. WHITE
D.B. 2358, P. 682
0.746 AC.
JACKSON TWP.
FRANKLIN TWP.

SURVEY OF 1.615 AC. IN V.M.S. 2442, JACKSON & FRANKLIN TWPS., FRANKLIN COUNTY, OHIO, FOR MR. GLENN JORDAN, SR.

SCALE: 1" = 60' JULY 25, 1988
C.F. BIRD & R.J. BULL, INC.
2875 W. DUBLIN-GRANVILLE RD. WORTHINGTON, OHIO
Richard J. Bull #4723
0-3/4" I.D. IRON PIPE SET
● RAILROAD SPIKE
88-224

803576900 JACKSON TWP