

# SURVEY OF 1.966 ACRE TRACT

Located In

Virginia Military Survey No. 2442  
Franklin Township, Franklin County, Ohio

CONSULTING ENGINEERS & SURVEYORS  
COLUMBUS, OHIO 43230

SCALE 1" = 100'

MAY 31, 1996

RECORD REFERENCES

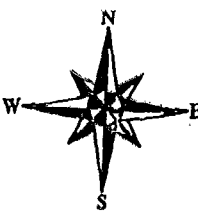
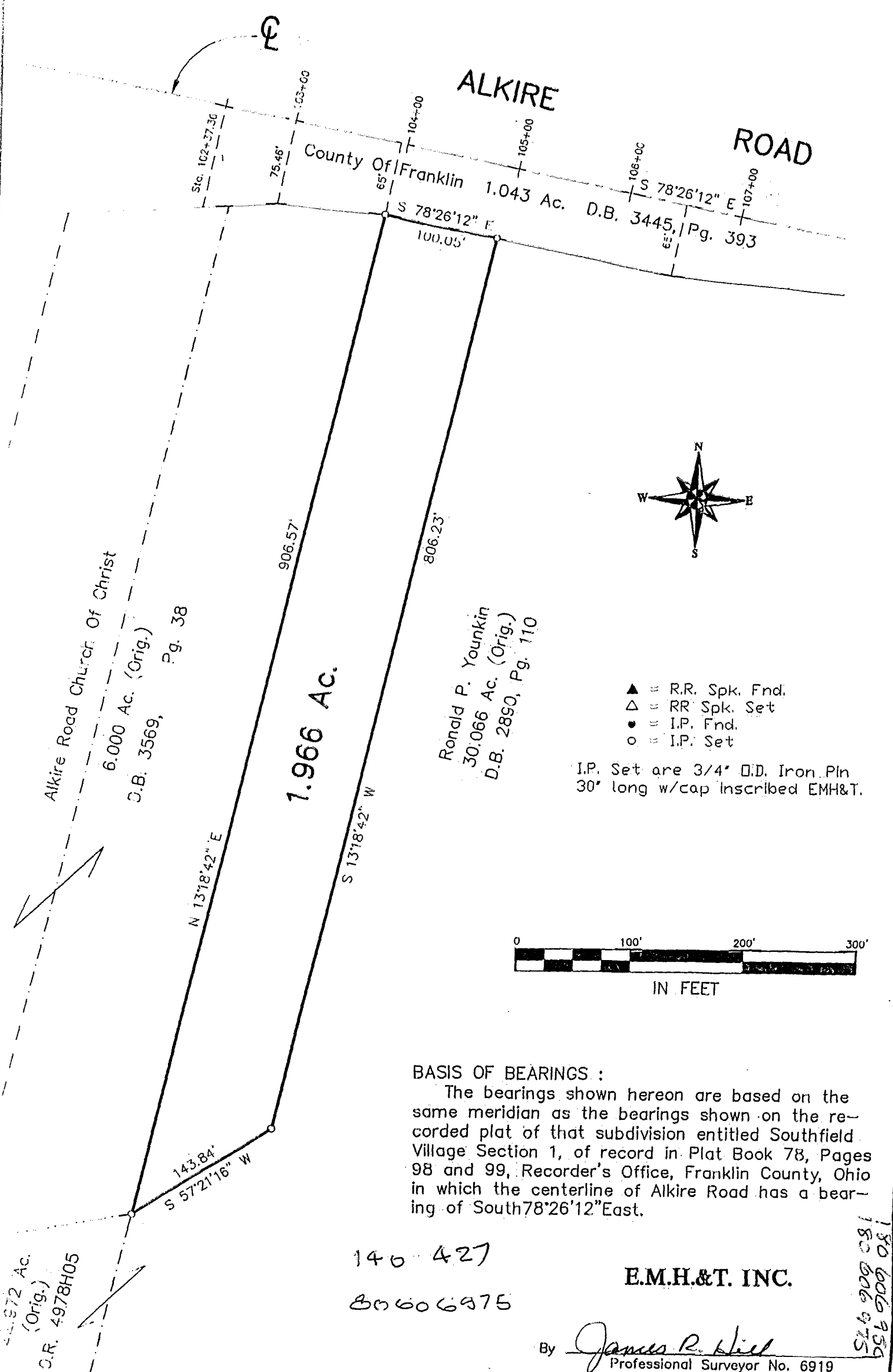

- ▲ = R.R. Spk. Fnd.
- △ = RR Spk. Set
- = I.P. Fnd.
- = I.P. Set

I.P. Set are 3/4" O.D. Iron Pin  
30' long w/cap inscribed EMH&T.

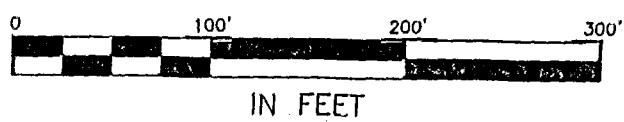

**BASIS OF BEARINGS :**

The bearings shown hereon are based on the same meridian as the bearings shown on the recorded plat of that subdivision entitled Southfield Village Section 1, of record in Plat Book 78, Pages 98 and 99, Recorder's Office, Franklin County, Ohio in which the centerline of Alkire Road has a bearing of South 78°26'12" East.

140 427  
80606975

**E.M.H.&T. INC.**

By James R. Hill  
Professional Surveyor No. 6919

4.972 Ac.  
(Orig.)  
O.R. 4978H05

FRANKLIN  
180 606 950  
180 606 975