

FRANKLIN  
80 106 975

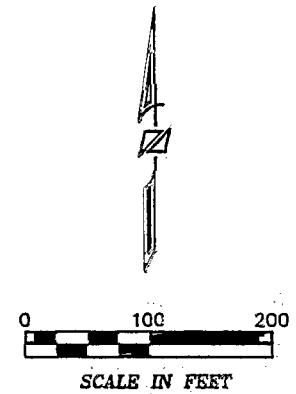
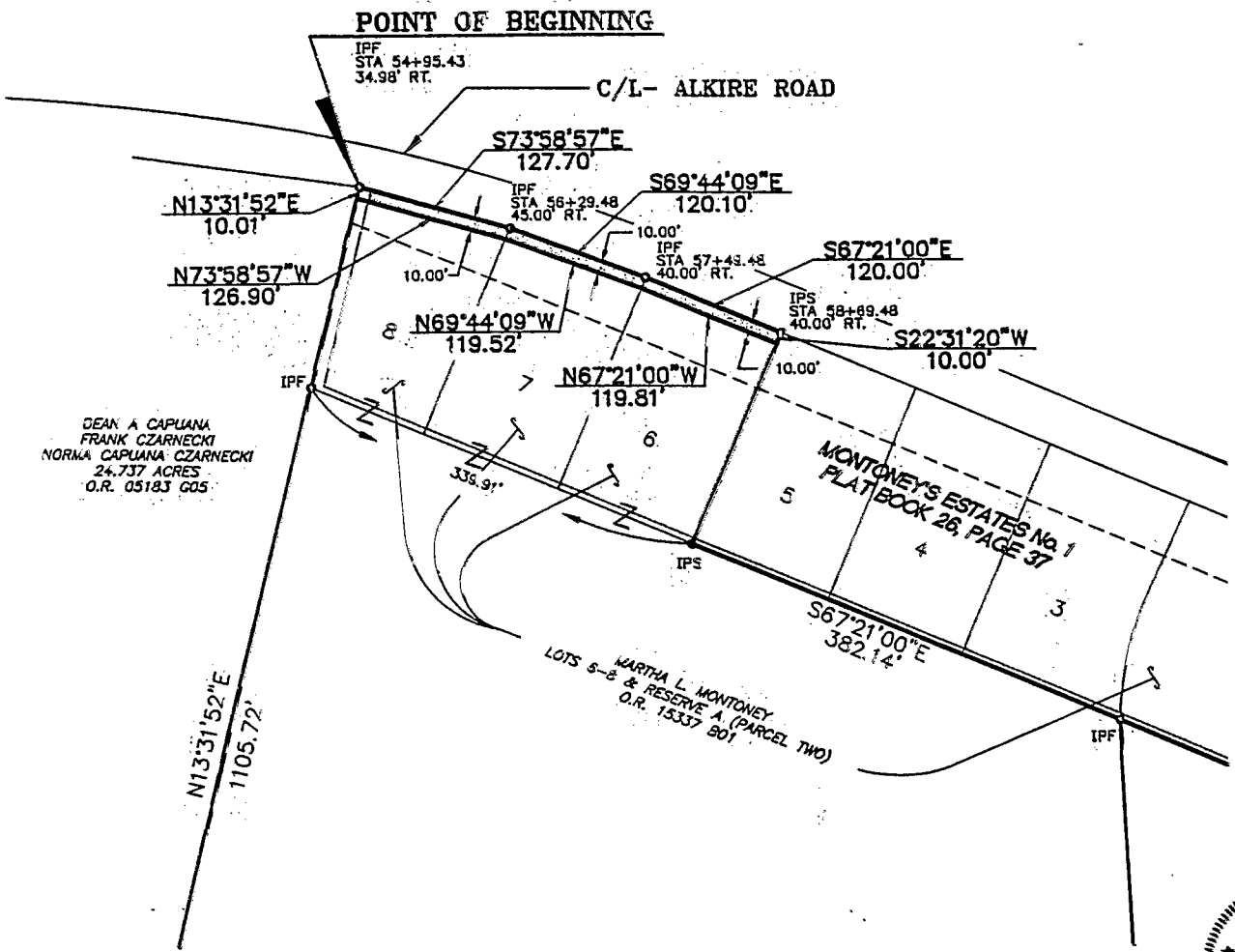

NOTES:  
1. THE STATIONS SHOWN HEREON ARE TAKEN FROM 1974 R/W PLANS FOR RELOCATED ALKIRE ROAD PROJECT "A" COUNTY ROAD 11 OF RECORD AT THE FRANKLIN COUNTY ENGINEERS OFFICE.

BASIS OF BEARINGS:  
THE BEARINGS SHOWN HEREON ARE BASED ON THE BEARING OF S67°21'00"E FOR THE SOUTHERLY RIGHT-OF-WAY LINE OF ALKIRE ROAD AS DELINEATED ON THE PLAT OF MONTONEY'S ESTATES NO. 1, OF RECORD IN PLAT BOOK 26, PAGE 37, RECORDS OF THE RECORDER'S OFFICE, FRANKLIN COUNTY, OHIO.

SURVEY OF  
**10.00' ADDITIONAL RIGHT-OF-WAY**  
**0.084 ACRES**  
Lying In  
**VIRGINIA MILITARY SURVEY**  
NUMBER 2442  
City of Columbus, Franklin County, Ohio  
Scale: 1"=100' Date: July, 1997

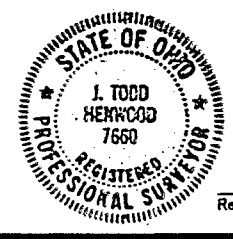

PREPARED BY:  
R. D. Zande & Associates, Inc.  
1237 Dublin Road  
Columbus, Ohio 43215

*J. Todd Henwood* 07/09/97  
Registered Surveyor No. 7660 Date