

SURVEY FOR
GEORGE C. SMITH
PART OF VIRGINIA MILITARY SURVEY No. 5745,
JACKSON TOWNSHIP, FRANKLIN COUNTY, OHIO

Scale 1" = 100' Date 4-30-1992 P.B. P. O.R. 11061 P. A-15 Lot No.

BEARING BASIS FROM
I-270 ROAD PLANS
(I-270-4(15)94)

MARTHA MONTONEY (O.R. 15321 P. 8-16)

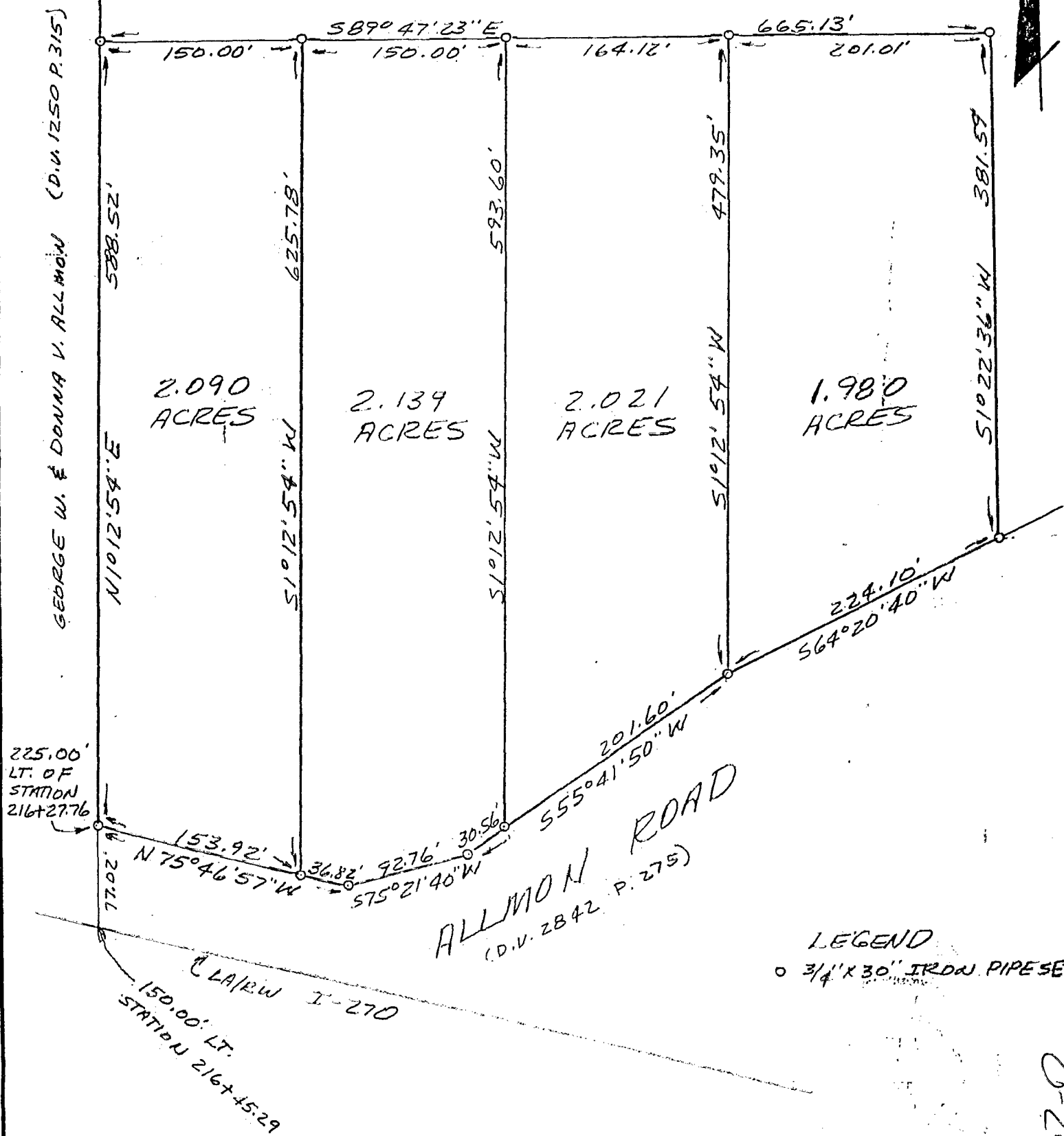

ALLMON ROAD
(D.V. 2842 P. 275)

LEGEND
○ 3/4" X 30" IRON PIPE SET

I hereby certify that the foregoing drawing was prepared from an actual survey of the premises.

Drawn by S.W.V.

James W. Vance
Registered Surveyor No. 6553

VANCE SURVEYING

LAND SURVEYOR

28 CLINTON Road, Mount Vernon, Ohio 43050

JACKSON TWP.

0-29-B

256190102

0-29-B