

(7-70)

~~1389 205 7500~~

M. 118 BB

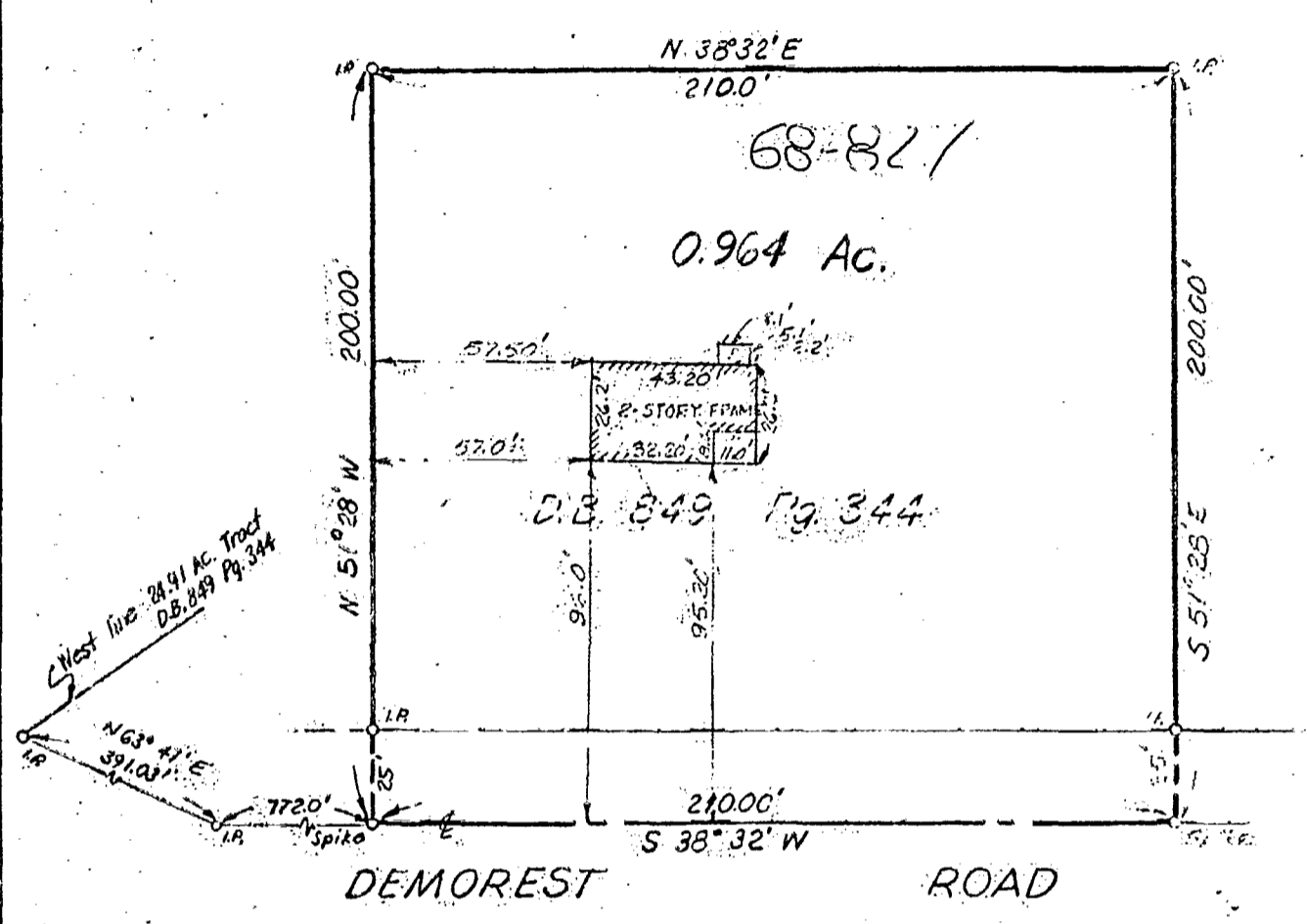

SURVEY OF
 0.964 ACRE TRACT
 PT. SURVEY NO. 1389, V.M. LANDS
 FRANKLIN TWP., FRANKLIN CO., OHIO
 for

RAYMOND J. QUINN

Scale 1" = 50'

April, 1967

THE JENNINGS-LAWRENCE CO.
 Civil Engineers and Surveyor
 555 Buttles Avenue
 Columbus 15, Ohio

By: *[Signature]*
 Registered Surveyor

Revised 21 April, 1967

7
 1961
 027
 0671