

MYERS SURVYING CO. M. 188
2740 East Main Street, Columbus 9 (Bexley), Ohio

LOT 1, COMMONWEALTH PLAZA, & PART OF A TRACT
CONVEYED TO KING AVE. INC. (D.B. 3069, P. 92) IN
COLUMBUS, OHIO
18110-1050
18135-7050
KING AVE., INC.

P.B. 24 Page 16 BOARD OF 60.0' EDUCATION (10-3-3) Franklin Co. Rec. Office
Scale 1"=15' 4.13.73

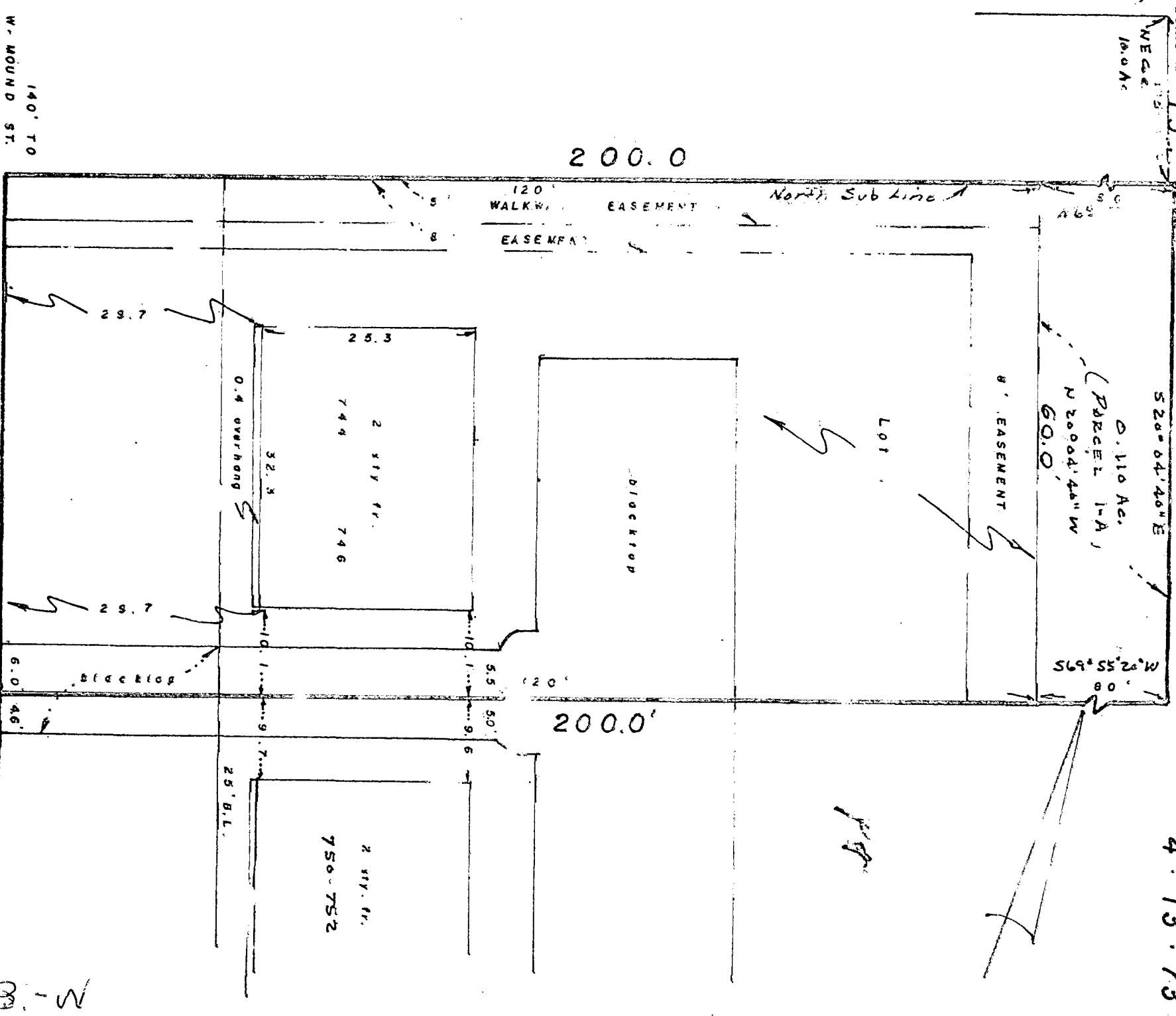

BUTLER AVE. 50'

We hereby certify that the foregoing plat was prepared from an actual survey of the premises. No side line of principal building is less than dimension shown. Iron pins not set unless indicated thus -0-. For Mortgage Loan & Title Insurance purposes only.

MYERS SURVYING CO.
BY W. E. Myers Registered Surveyor

M
00
00