

M 188

COMMONWEALTH PLAZA, & PART OF A TRACT
DONATED TO KING AVE. INC. (D.B. 3069, P. 92) IN
COLUMBUS, OHIO 181107050
181357050

KING AVE., INC.

P.B. 24 Page 16
Scale 1" = 15'

BOARD OF EDUCATION (10-3-31) Franklin Co. Rec. Office
50.0
4.13.73

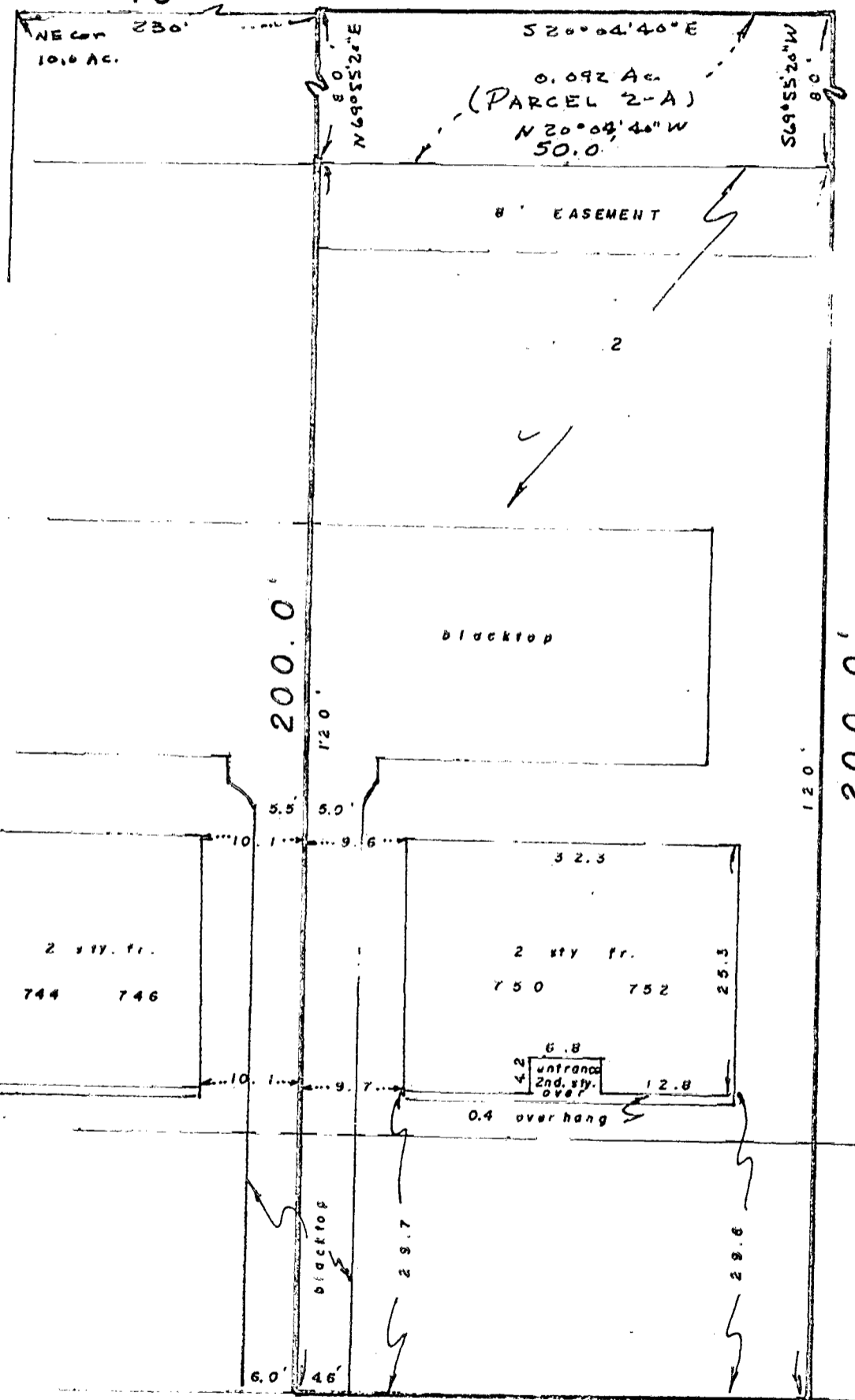

200' TO W. MOUND ST.

50.0'

BUTLER AVE. 50'

We hereby certify that the foregoing plat was prepared from an actual survey of the premises. No side line of principal building is less than dimension shown. Iron pins not set unless indicated thus --0 For Mortgage Loan & Title Insurance purpose only.

MYERS SURVEYING CO.
BY Lee & My
Registered