

MYERS SURVEYING CO.
2740 East Main Street, Columbus 9 (Bexley), Ohio

M 188

LOT 5 COMMONWEALTH PLAZA, AND PART OF A TRACT
CONVEYED TO KING AVE. INC. (D.B. 3069, P. 92), IN
COLUMBUS, OHIO

181357050

181107050

KING AVE., INC.

P.B. 24 Page 16

Scale 1"=15'

NEAR
10 A.C.

BOARD OF 50.0' EDUCATION (10-3-5) Franklin Co. Rec. Office

4-13-73

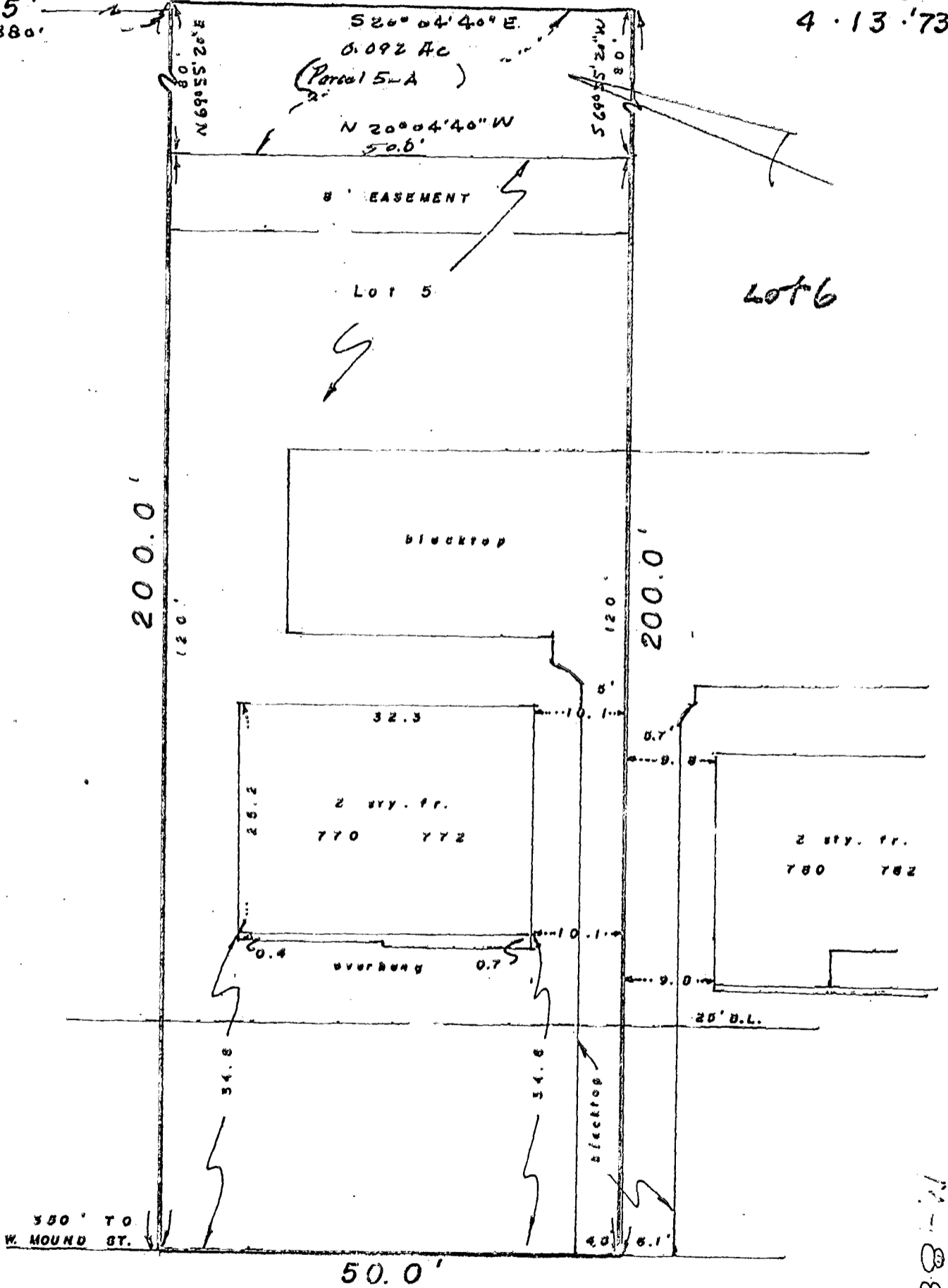

We hereby certify that the foregoing plat was prepared from an
survey of the premises. No side line of principal building
dimension shown. Iron pins not set unless indicated
For Mortgage Loan & Title Insurance purposes only.

MYERS SURVEYING CO.

BY *Robert Myers*
Registered Surveyor