

PART OF A 38.87 AC. TRACT, V. M. S. 2442, FRANKLIN TWP., FRANKLIN CO., OHIO.

FOR

MR. FRANCIS L. MCCARLEY

D.B. 842 Page 537
 Scale 1" = 100'

Franklin Co. Rec. Off.
 15, March, 19

REV. 6-28-6
 REV. 6-22-

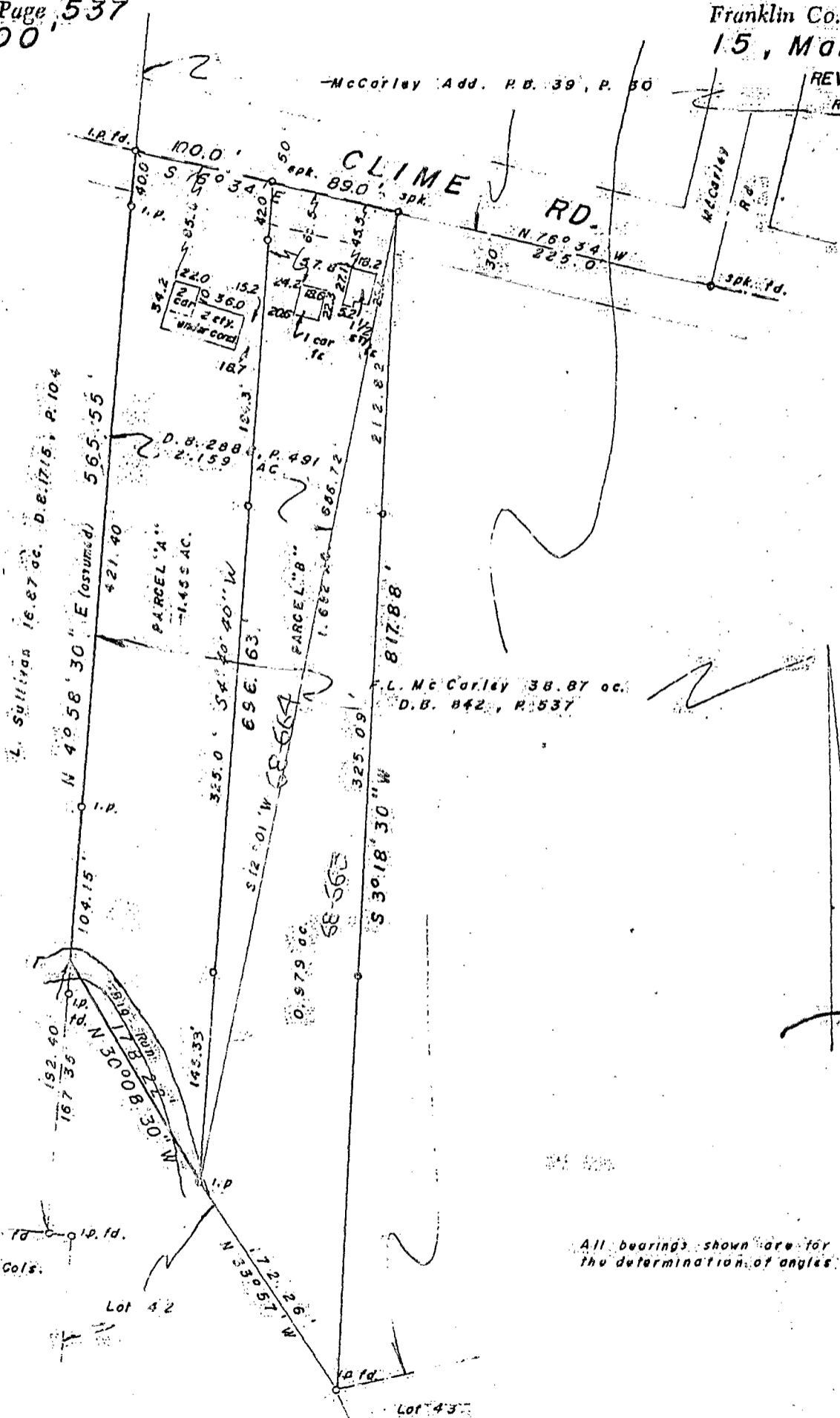

0770 120 108 250 5 CLIME RD. 1968 0204

80 07025
 80 107000

We hereby certify that the foregoing plat was prepared from an actual survey of the premises and that iron pins not set unless indicated thereon.

MYERS SURVEYING CO.
 BY *Bill Dube*
 Registered Surveyor