

80,07000

FRANK

1180 120 393 015 W DEMOREST RD 1975 0204 036

0207

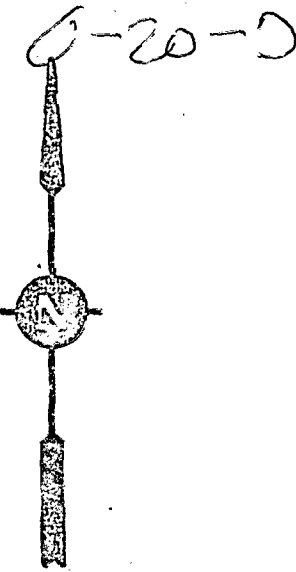

CITY OF COLUMBUS
COUNTY OF FRANKLIN
STATE OF OHIO
V.M.S. SURVEYS 2442&1396

IRON PINS SHOWN THUSLY: 
DIMENSIONS ON CURVES ARE
CHORD MEASUREMENTS

OWNER: MARY A. BROWN
1.691 ACRES
VOL. 3425 P. 626

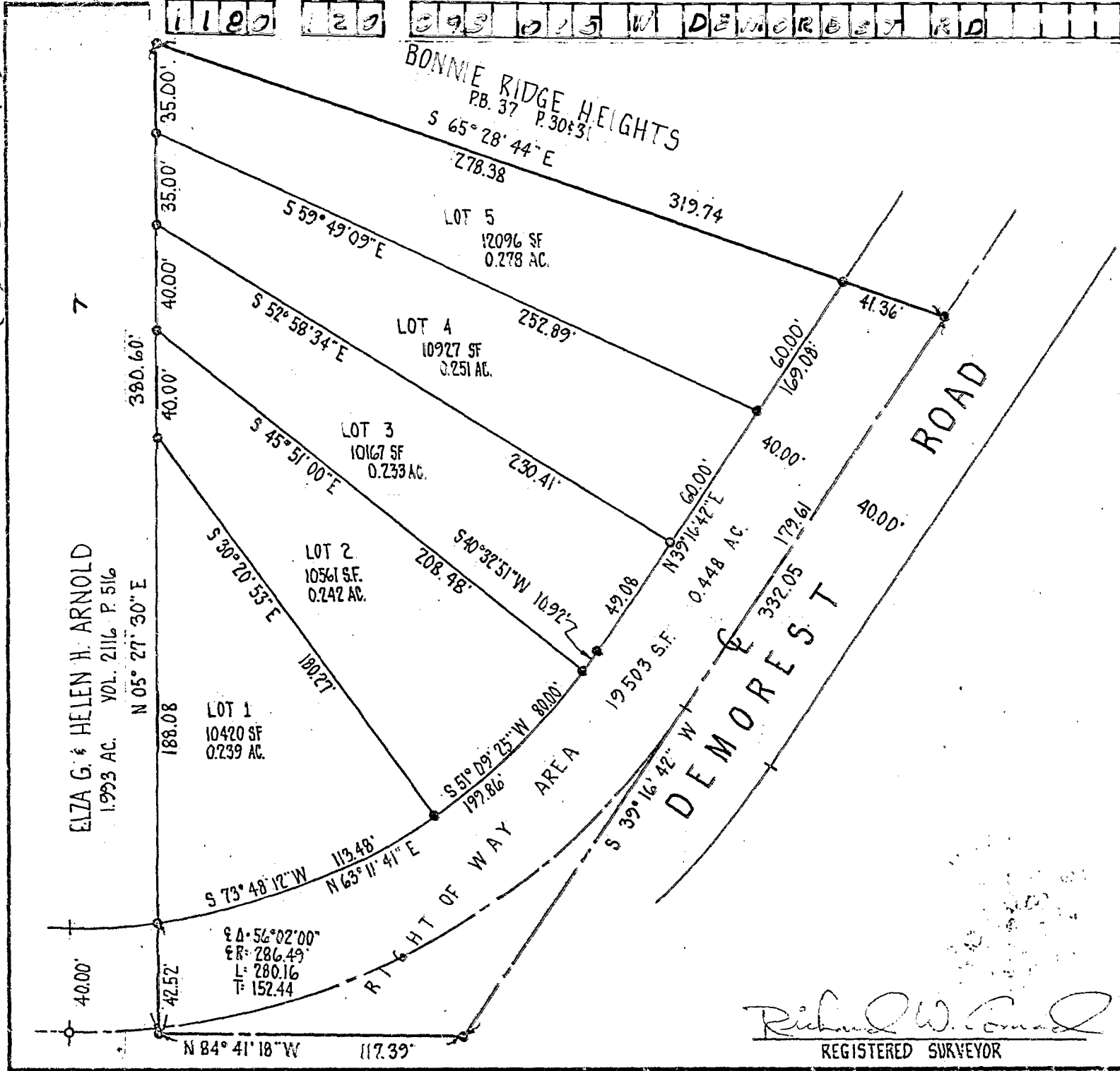

ELZA G. & HELEN H. ARNOLD
1.993 AC. VOL. 2116 P. 516

Richard W. Conrad
REGISTERED SURVEYOR

REVISIONS			THE THOMAS ENGINEERING & SURVEYING CO. 3803 SULLIVANT AVE. COLUMBUS OHIO, 43228	
NO.	DATE	BY		MATERIAL
1			PLAT OF 5 LOTS AND A ROAD RIGHT OF WAY, OUT OF A	
2			1.691 ACRE TRACT CONVEYED TO MARY A. BROWN	
3			FOR: JOHN MILLER	
4			SCALE 1" = 40'	DATE JULY 1975
5			ORDER NO. 80375	BY JIM CHEW
				DRAWING NO. E-452