

JERRY A. MALOTT SURVEYING Co.

6810 East Main Street ~ Suite 101, Reynoldsburg, Ohio 43068 (614) 577-0957

FOR: **VINTON BAGGS**

PROPOSED LOT SPLIT

AUGUST 20, 1996 #12574

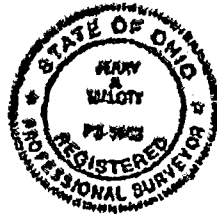
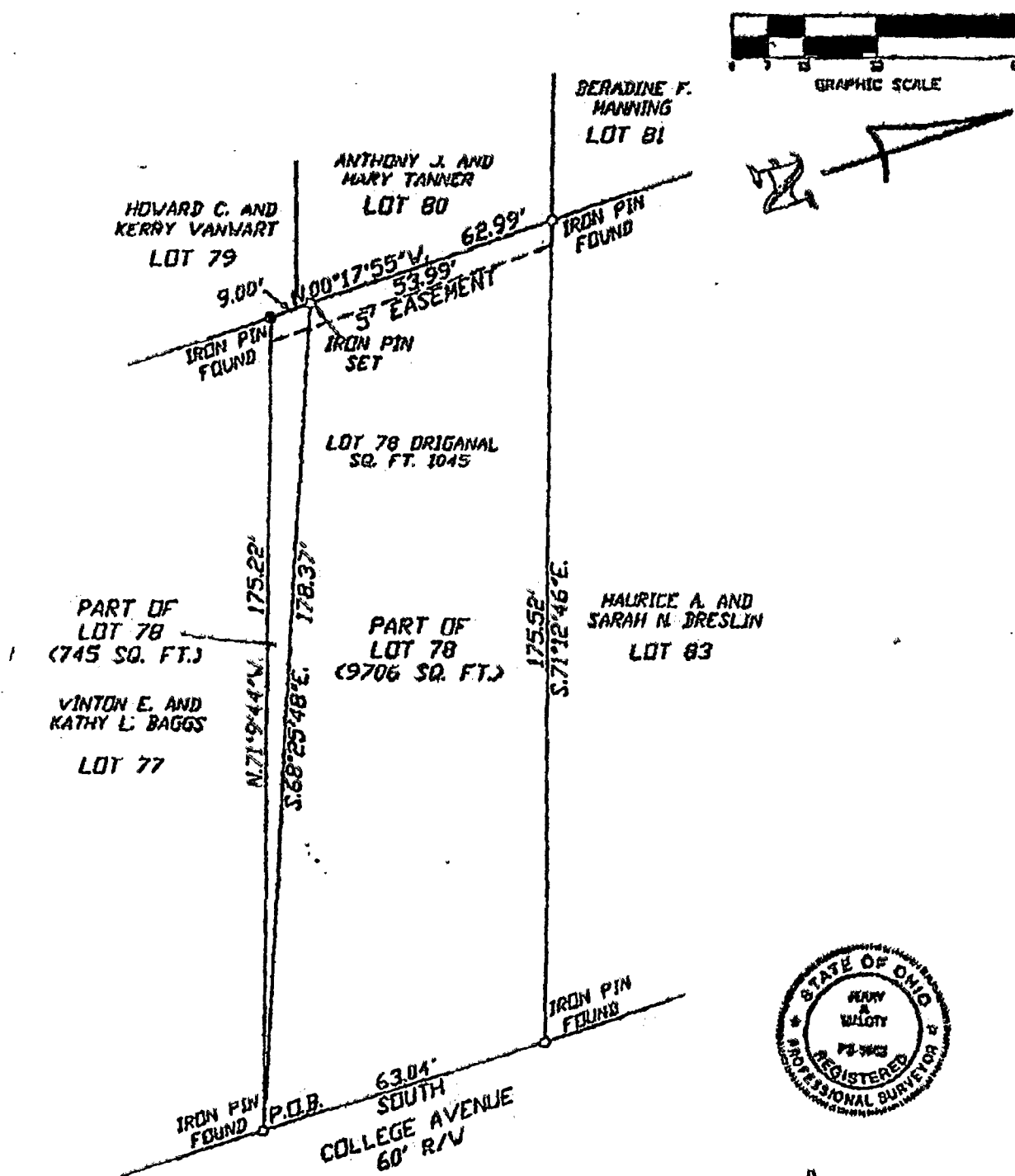

THIS PLAT WAS BASED ON THE ACTUAL FIELD SURVEY BY THE JERRY A. MALOTT SURVEYING CO. IN AUGUST, 1996.

BEARINGS WERE BASED ON THE CENTERLINE OF COLLEGE AVENUE AS BEING AN ASSUMED BEARING OF SOUTH (AND BEARINGS SHOWN ON PLAT)

BY *Jerry A. Malott*
Professional Surveyor
JERRY A. MALOTT

SCALE 1" = 30' DATE August 20, 1996

LOCATION State of Ohio, County of Franklin, and being Lot 78 of Bexley Dr. Dub. (P.B. 14, Pg. 28).

84 357 100