



PLAT OF 0.030 ACRE PARCEL  
Located in Half Section 33, Section 23, Township 5, Range 22  
Refugee Lands  
City of Columbus, Franklin County, Ohio

FILE NO. 93-5

SCALE 1" = 20'  
O=IRON PIN

DECEMBER 4, 1992

RECORD REFERENCES

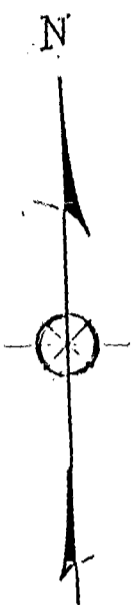
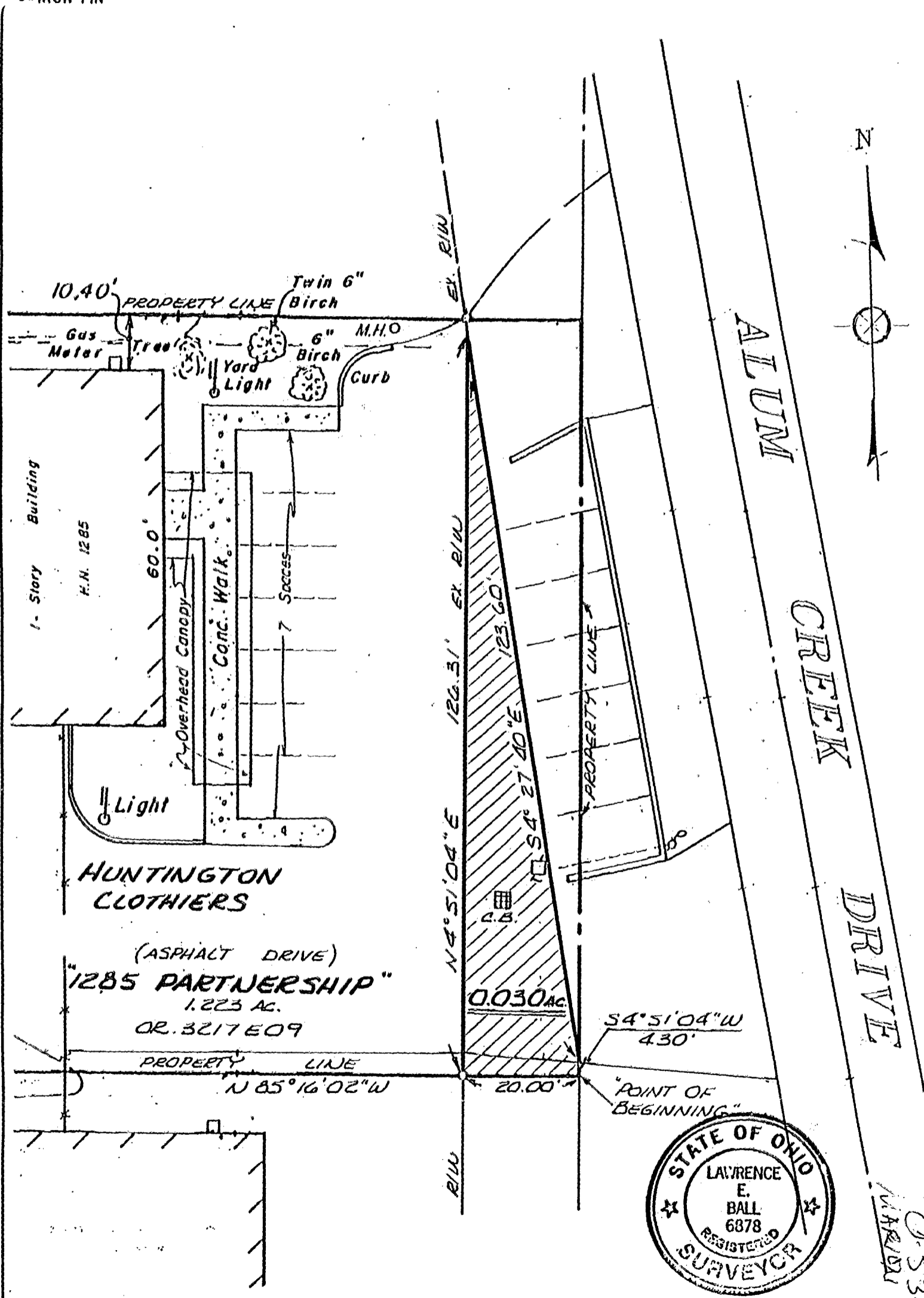

BASIS OF BEARINGS: THE BEARINGS SHOWN HEREBY ARE BASED UPON THE ORIGINAL CENTERLINE OF ALUM CREEK DRIVE AS BEING SOUTH 1°51'04" WEST.

E.M.H. & T. INC.

By *[Signature]*  
Professional Surveyor No. 6878

0-53-A  
MAY 1993