

14581

184357100
184607100

Myers Surveying Company, Inc.

2740 East Main Street, Columbus 43209 (Bexley), Ohio
614-235-8677 FAX: 614-235-4559

Charles and Helen Volosin

Legal Description: Being 0.113 Acres, Part Lot 3 Livingston Heirs Sub. Plat Book 2, Page 278 Franklin County Recorders Office

Applicant:

Posted Address: 888 College Avenue, Bexley, Ohio

Apparent Encroachments: 1) Overhead Wires Crossing Property.

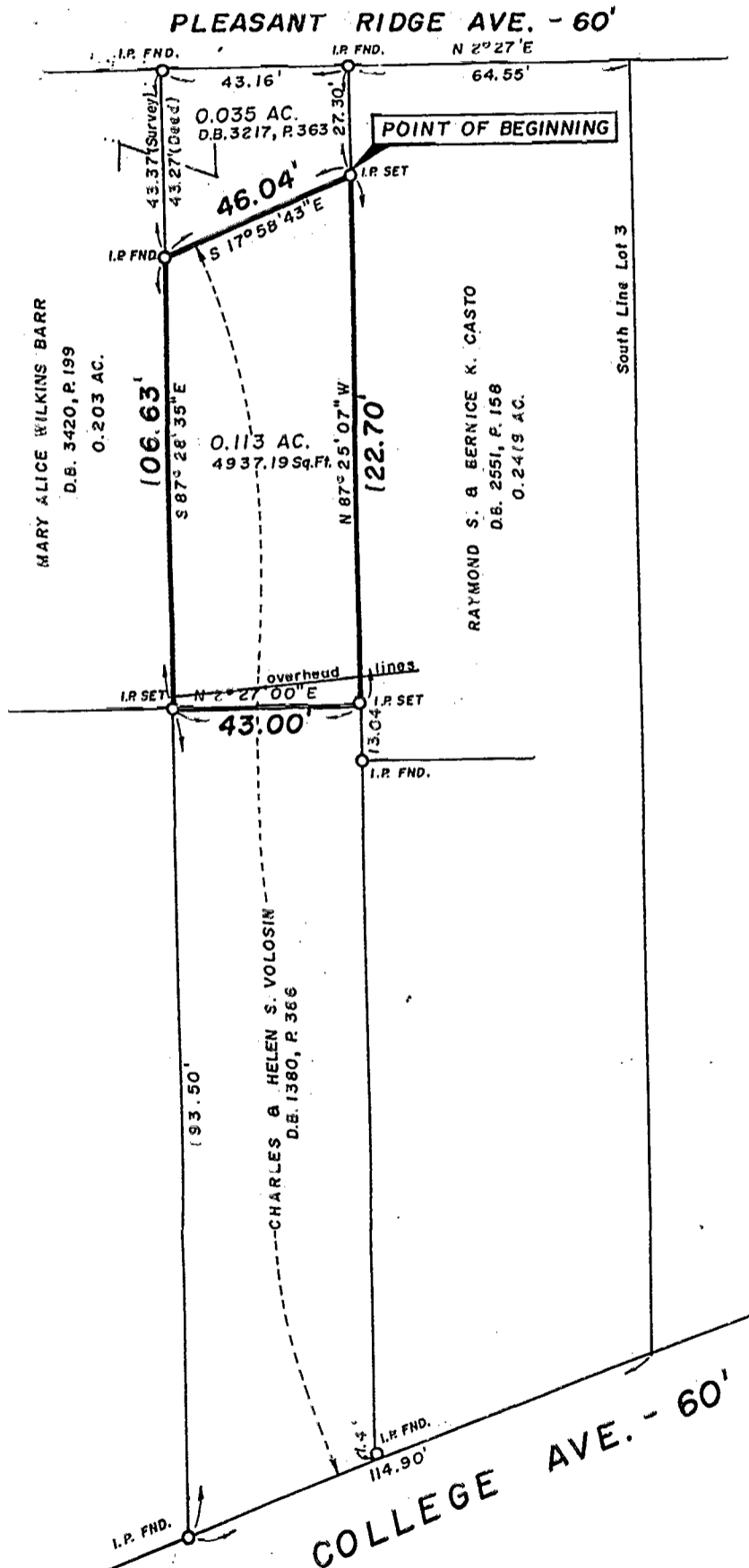

Scale: 1" = 40'

Date: 3-26-92

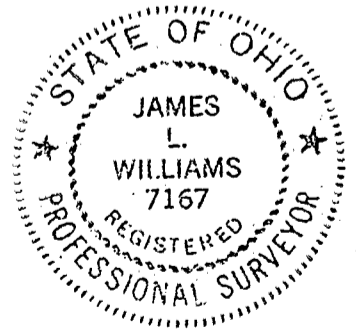

Iron pins set are 30" x 1" O.D. with orange plastic caps inscribed "P.S. 6579". The basis of bearings for the foregoing plat is the west line of Pleasant Ridge Avenue held as North 02 degrees 27 minutes East as per Deed Book 2551, Page 158.

Myers Surveying Co., Inc.

By *James L. Williams*
Professional Surveyor

Myers Order No. - 38-92-03-12

Rec.

Field *Juw*

DWG *Juw*

Ltr. *F.J.*

Ck.

66-7