

184357100

MYERS SURVEYING CO.

2740 East Main Street, Columbus 9 (Bexley), Ohio

L-64

PARTITION SURVEY OF LOT 7, SHERIDAN AVE., SUBDIVISION OF PART OF LOT NO. 1 OF JOHN HIKES AMENDED SUBDIVISION

BEXLEY, OHIO

FOR

MR. THEODORE L. HORST, ESQ.

P.B. 17 Page 234
Scale 1" = 20'

Franklin Co. Rec. Office
4-17-'74

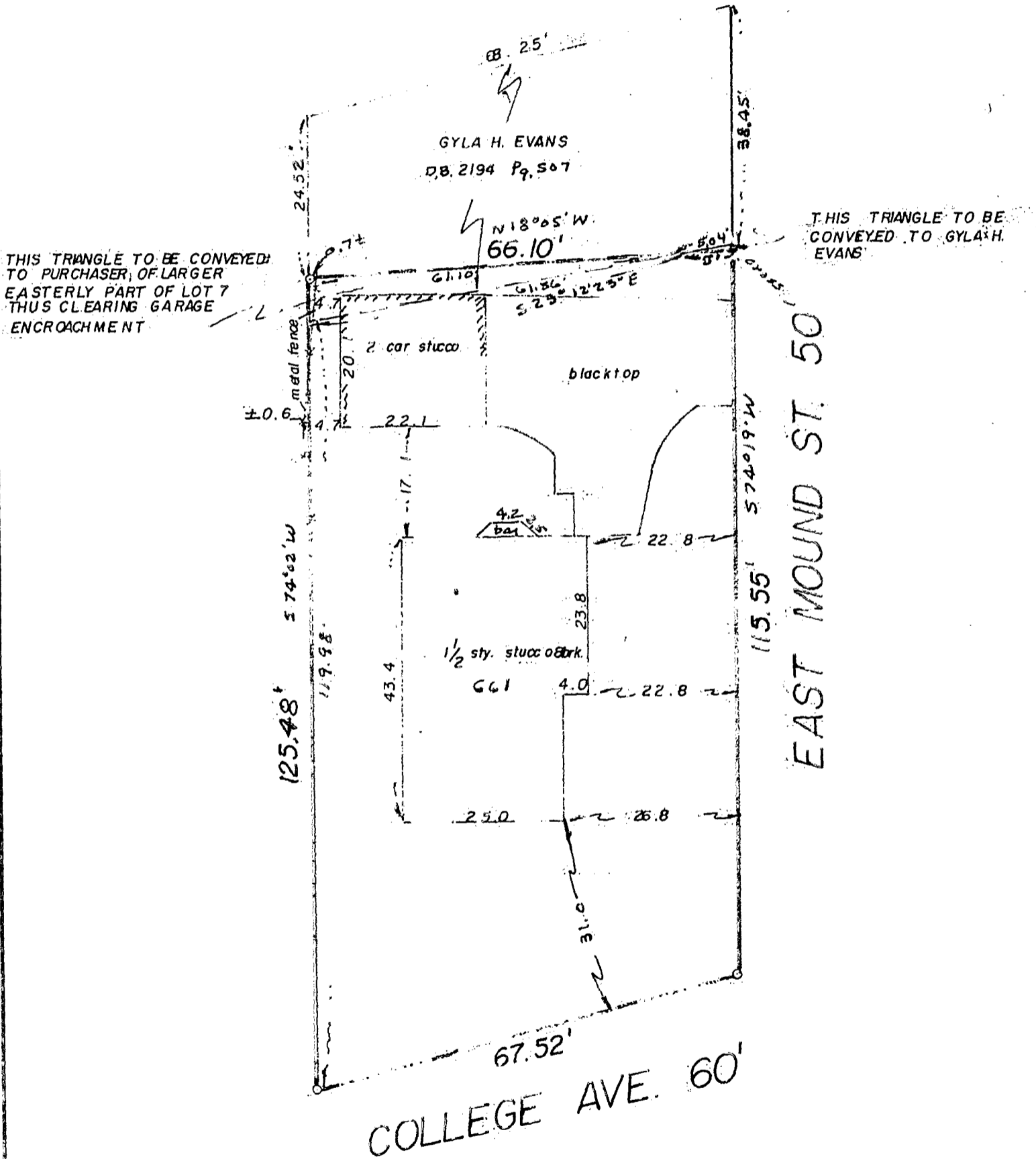

We hereby certify that the foregoing plat was prepared from an actual survey of the premises. No side line of principal building is less than dimension shown. Iron pins not set unless indicated thus -0-

MYERS SURVEYING CO.

BY

Robert Myers
Registered Surveyor