

84357075

MARION V.P.
O-53-A

Coast Island

31849
73000
4000

Write Section

ALUM CREEK DRIVE

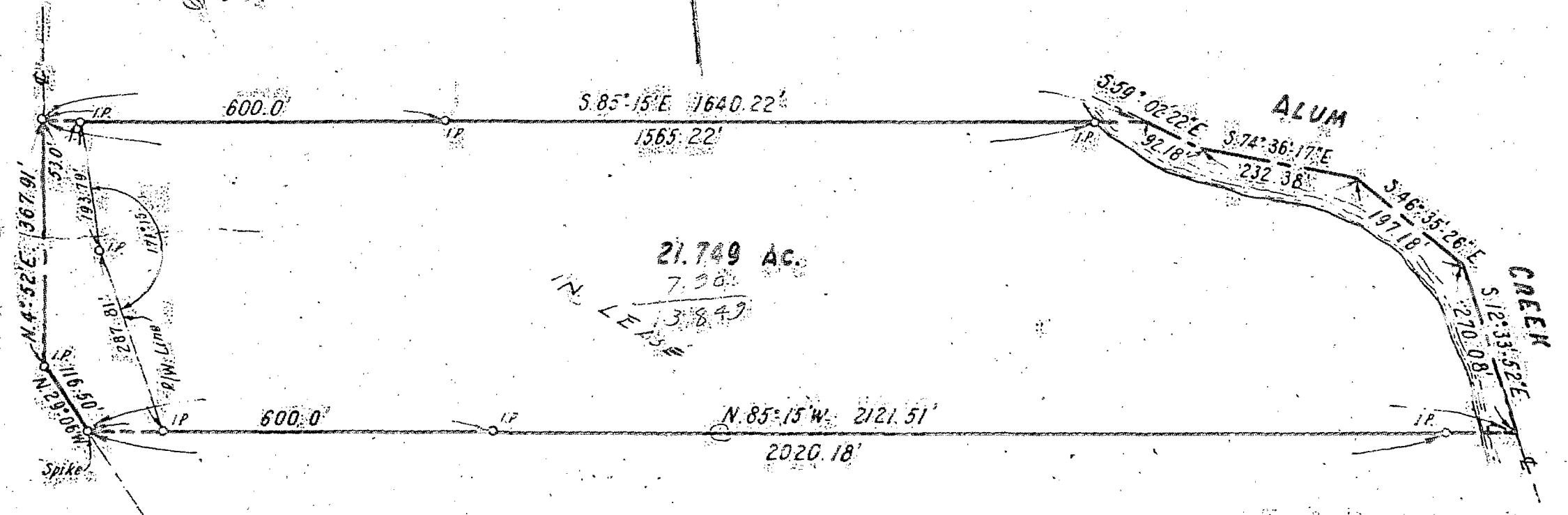

21.749 AC TRACT PART OF LOTS 2 AND 3
EDWARD LIVINGSTON'S HEIRS SUBD., COLUMBUS, OHIO
for

ANG CONSTRUCTION CO.

SCALE - 1" = 200' MARCH 29, 1958

THE JENNINGS LAWRENCE CO.
CIVIL & MUNICIPAL ENGINEERS
COLUMBUS, OHIO

Richard J. Jennings
Registered Surveyor

0070	120	N 7 029 E	ALUM CREEK DRIVE							95	0532	003
------	-----	-----------	------------------	--	--	--	--	--	--	----	------	-----