

18485 7015

# MYERS SURVEYING CO.

2700 East Main Street, Columbus 9 (Bexley), Ohio

PARTITION OF PART OF SEVERN ROAD VACATED, BERWICK (P.B. 19, P. 25),  
BERWICK AMENDED # 2 (P.B. 22, P. 62), COLUMBUS, FRANKLIN CO., OHIO  
FOR

## MARTHA L. BRIGHT

P.B. Page  
Scale 1" = 30'

Franklin Co. Rec. Office

11 8 '66

*June 9, 1957*  
*Carl O. Mendenhall*  
*2/6/63 2-683 Wellesley*

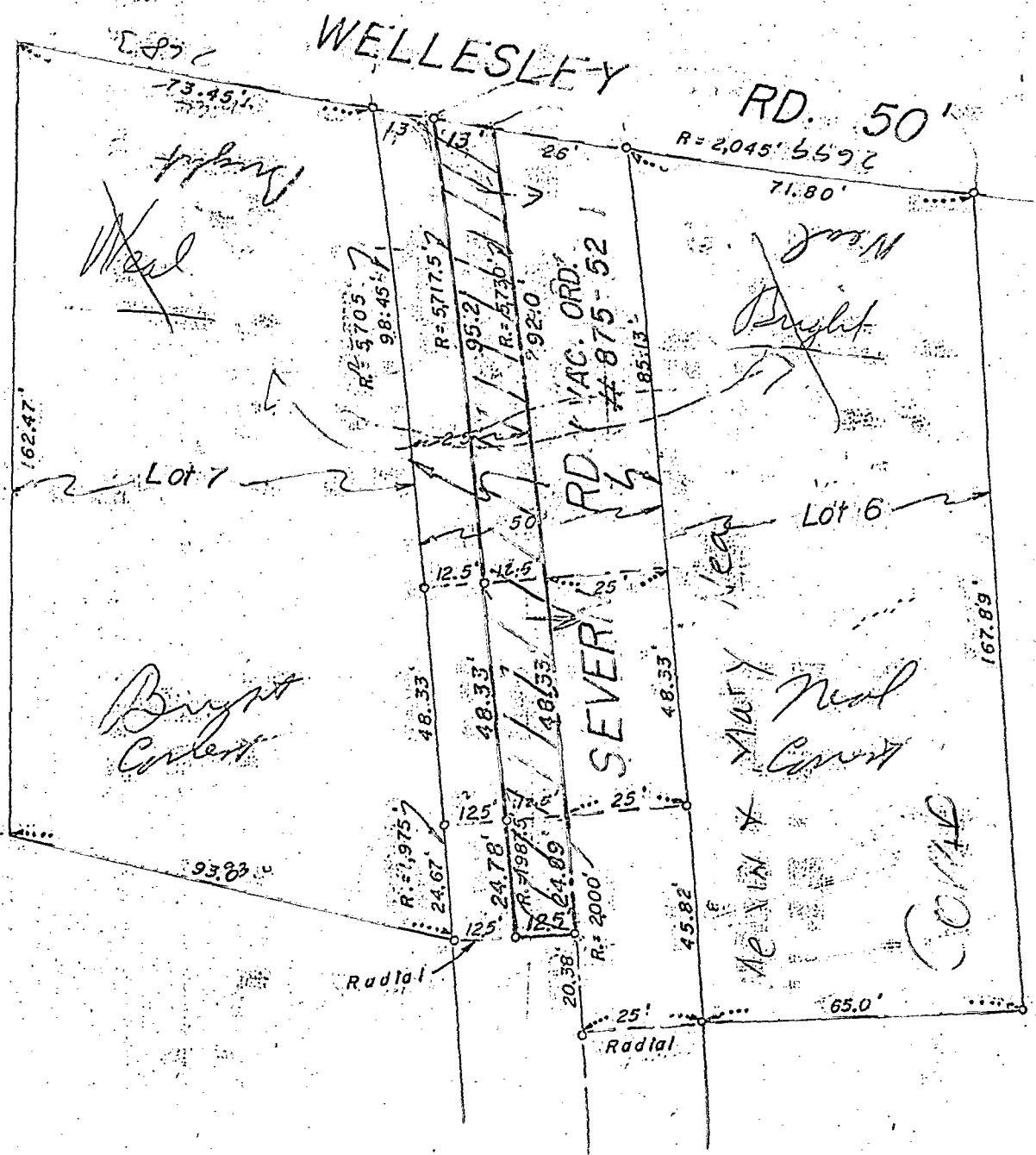

We hereby certify that the foregoing plat was prepared from an actual survey of the premises. Iron pins not set unless indicated thus -0-

MYERS SURVEYING CO.  
BY *John D. Bell*  
Registered Surveyor