

Myers Surveying Company, Inc.

2740 East Main Street, Columbus 43209 (Bexley), Ohio
614-235-8677 FAX: 614-235-4559

A Boundary Survey prepared for and certified to:
C.E. Price and/or Mr. Bud Price

Legal Description: Situated in Ohio, County of Franklin, City of Columbus, Being Part of Lots 18 and 19 C.D. James Addition,
Plat book 5, Page 386

Applicant:

Postal Address: SE corner of Payne Ave/Holtzman Ave, Columbus, Ohio

Apparent Encroachments: 1) None



No buildings on subject site.



Scale: 1" = 30'

Date: 12 - 26 - 98

Revised: 4 - 30 - 98 (boundary)

Revised: 6 - 3 - 98 (vacant)

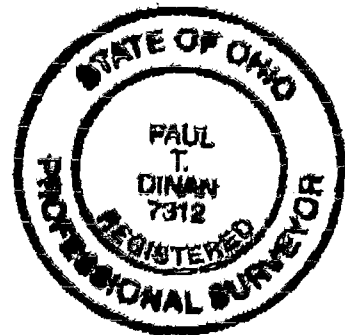
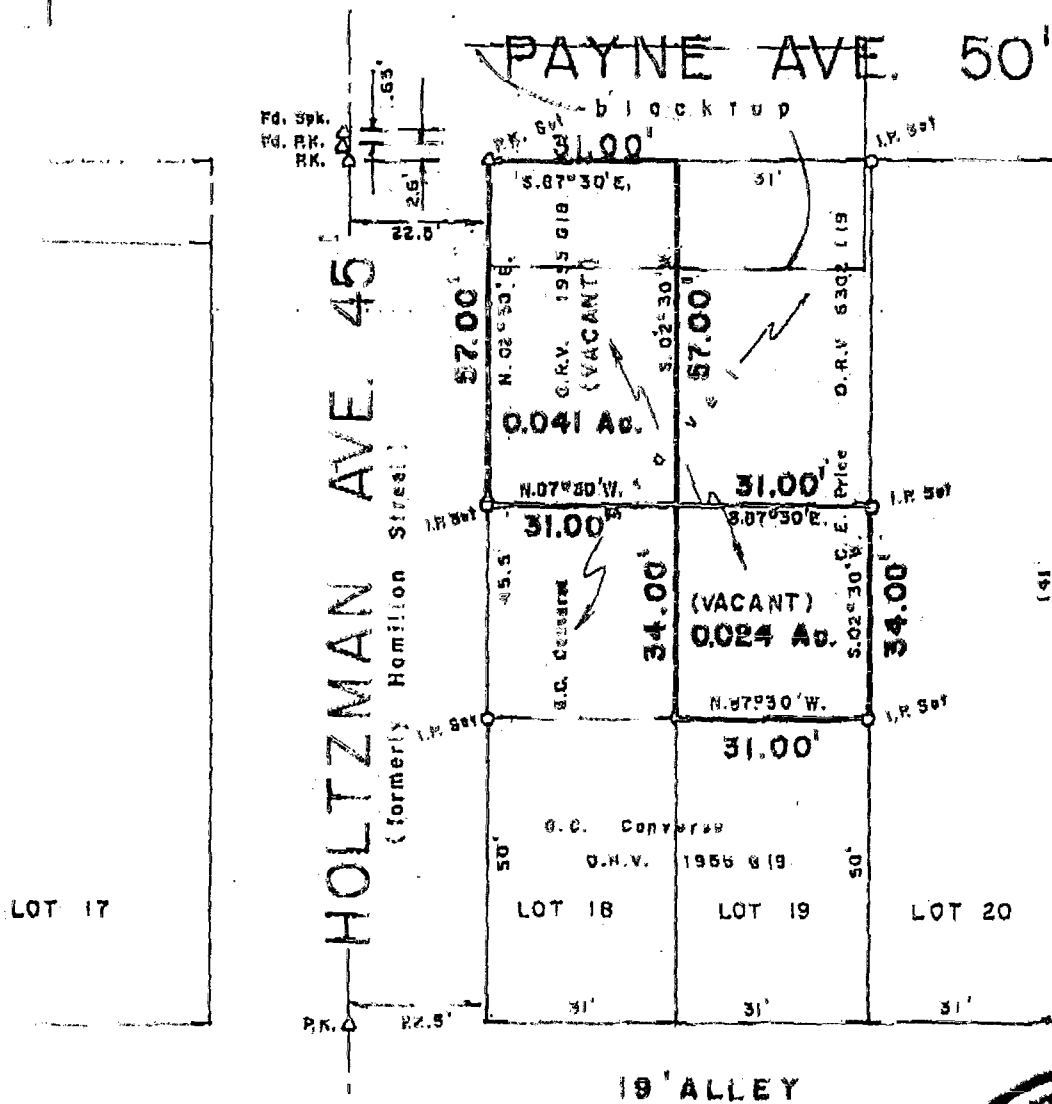

We hereby certify that the foregoing Boundary Survey was prepared from actual field measurements in accordance with Chapter 4733-37 Ohio Administrative Code. Iron pins set are 30"x1" O.D. with an orange plastic plug inscribed "P.S. 6579", unless otherwise noted. Basis of bearing is South 87 degrees 30 minutes East on the south line of Payne Avenue per Plat Book 5, Page 386

Myers Surveying Co., Inc.

By Paul T. Dinan
Professional Surveyor

Myers Order No. - 10-04/22/98	Rec.	Field	DWG	Ltr.	Ck.
-------------------------------	------	-------	-----	------	-----

84 357 100