

18385 1100

# MYERS SURVEYING CO.

2740 East Main Street, Columbus 9 (Bexley), Ohio

10-10

LOTS 155 AND 156

THOMAS MILLER ADD'N. AMENDED

COLUMBUS, OHIO

FOR

10

## ESTATE OF LOUIS GEYER

P.B. 2 Page 228

Scale 1" = 25'

Franklin Co. Rec. Office

9-16-70

25'

ALLEY

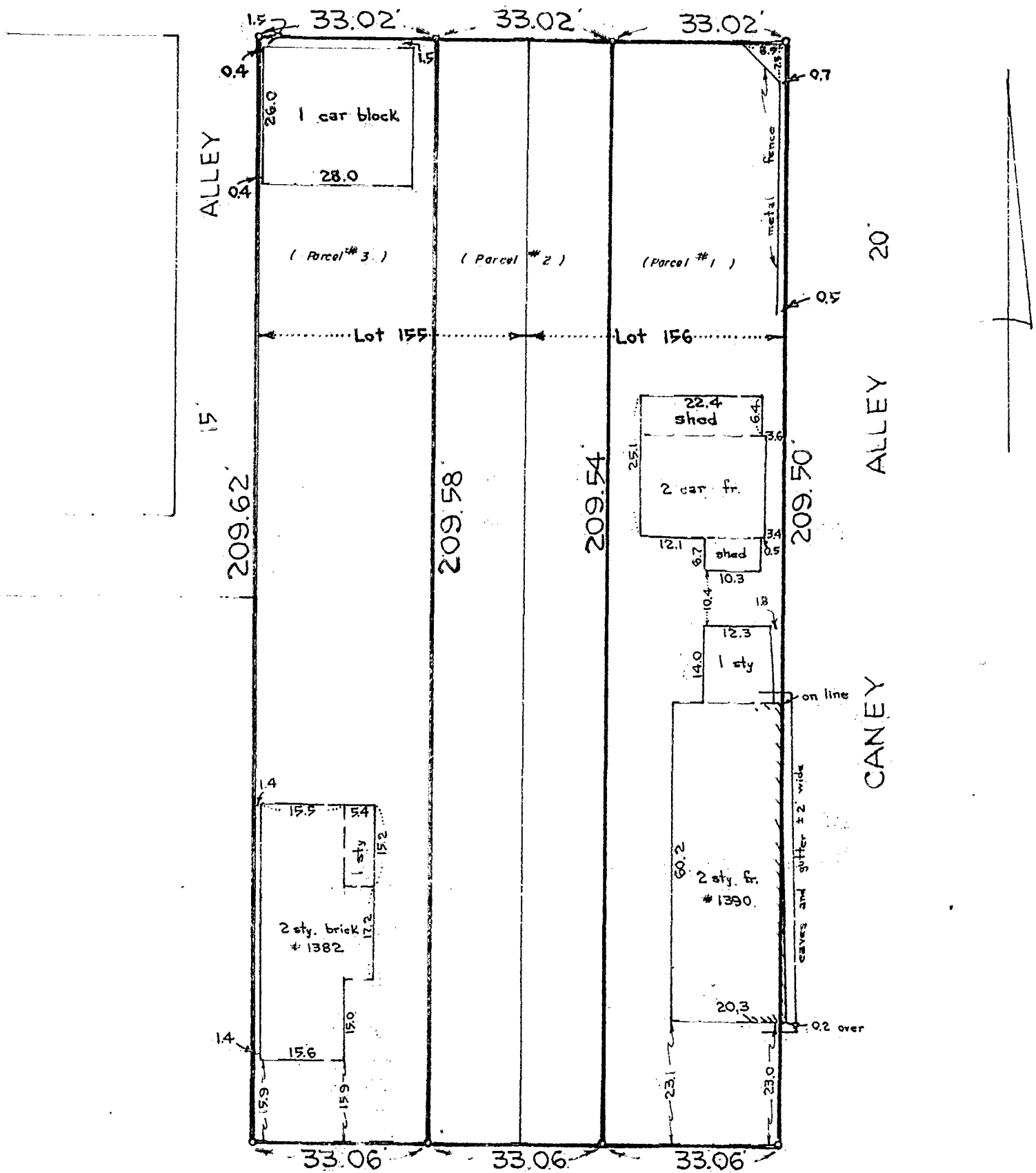

E. LIVINGSTON AVE. 66'

We hereby certify that the foregoing plat was prepared from an actual survey of the premises. No side line of principal building is less than dimension shown. Iron pins not set unless indicated thus -0-

MYERS SURVEYING CO.  
BY *Conyers*  
Registered Surveyor