

18385 7100

# MYERS SURVEYING CO.

2740 East Main Street, Columbus 43209 (Bexley), Ohio

PART OF LOTS 61, 62, THE LINEN PLACE ADDITION COLUMBUS, OHIO  
EUGENE B. LEWIS <sup>and</sup> JEFFREY T. LEWIS <sup>and</sup> JAMES C. LEWIS III,  
FRANCES FOSS BALDWIN <sup>and</sup> EUGENE E. BALDWIN <sup>and</sup> BARBARA  
BALDWIN LEWIS <sup>and</sup> JOANN BALDWIN HICKLE

P.B. 5 Page 125

Franklin Co. Rec. Office



Apparent Encroachment:

1. Blacktop over property line.

8 - 6 - 90

REV 8-30-90

BERKELEY RD. 66'



Note: The basis of bearings is the south line of Gault Street assumed EAST for the purposes of this survey.

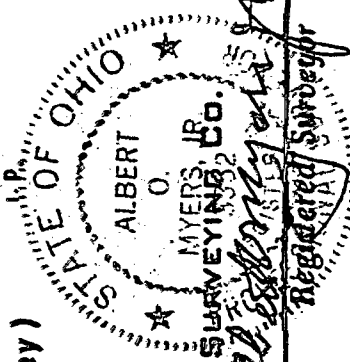
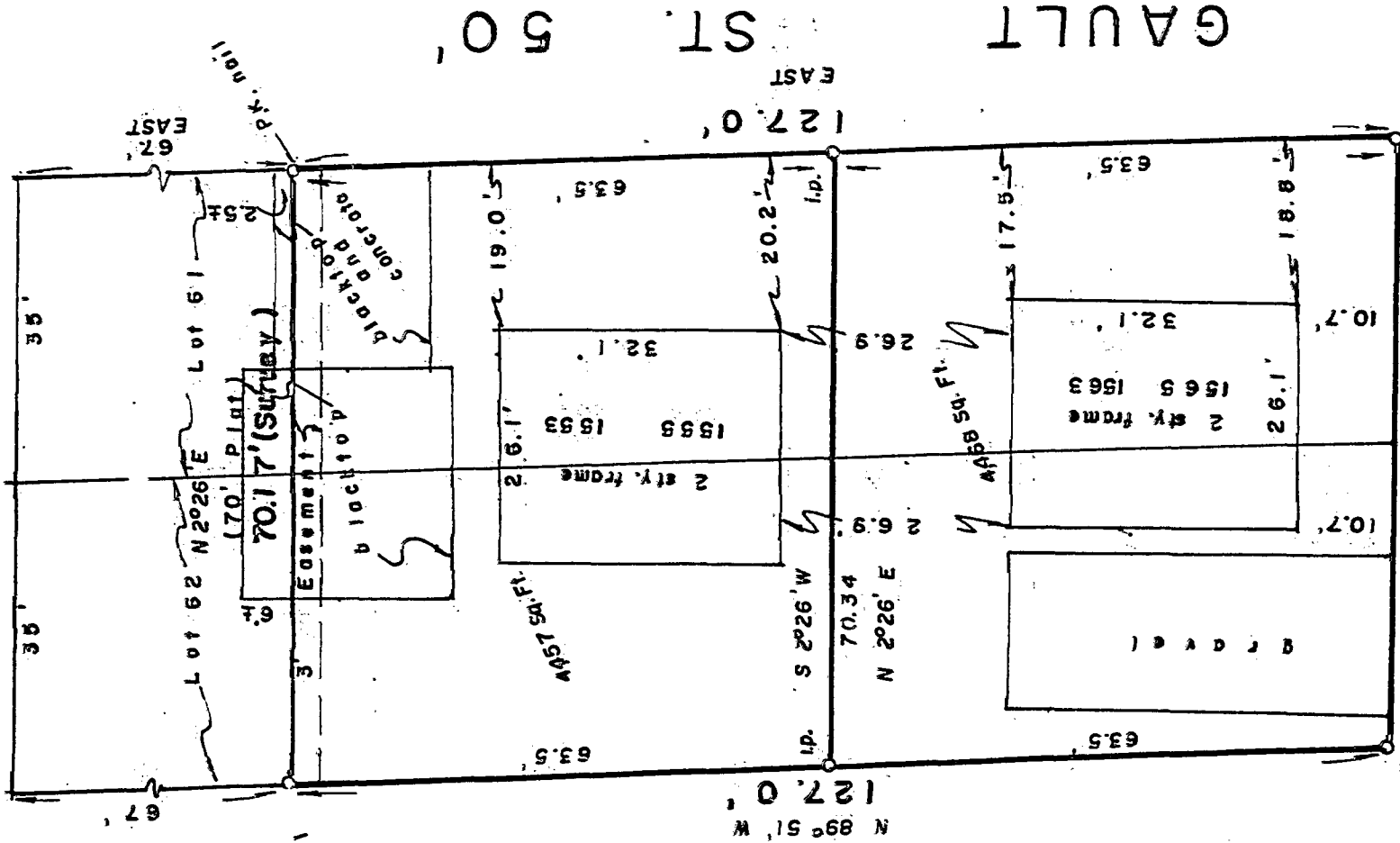

We hereby certify that the foregoing plat was prepared from an actual survey of the premises. Iron pins set are 30" x 1" O.D. with orange plastic caps inscribed "P.S. 6579".

BY *Albert O. Myers*  
MYERS SURVEYING CO.  
Registered Surveyor