

183607075

NORTHLAND

EXHIBIT D

SURVEYING COMPANY

ORDER NO.
946-82

614-808-2455

CERTIFIED TO THE CARROLL CO. COUNTY OF FRANKLIN
 LENDER _____ P.B. 5 PG. 294 D.B. _____ PG. _____
 SCALE 1" = 20' DATE 11-15-82 BUYER _____

STUDER AVENUE 60'

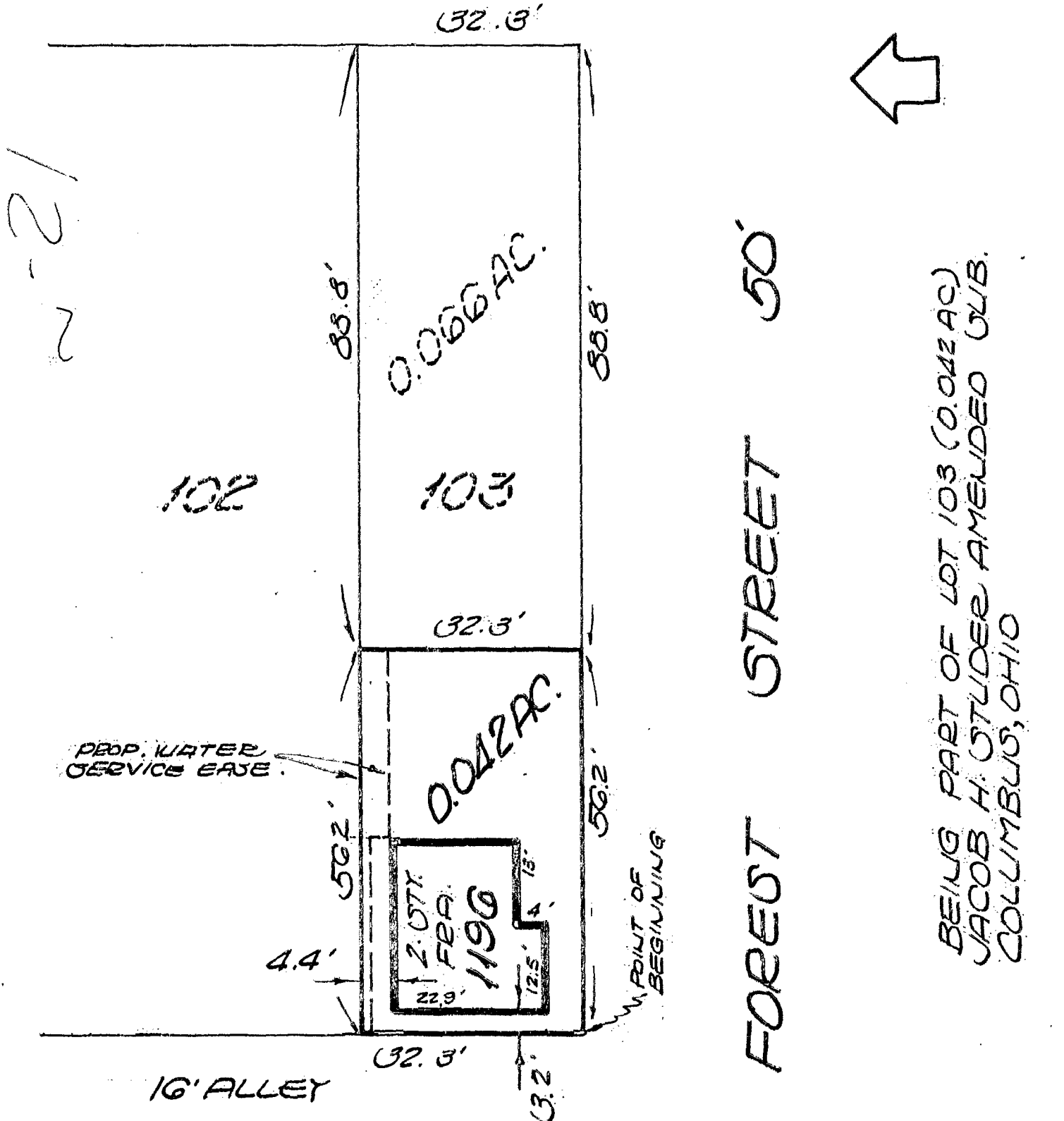

We hereby certify that the foregoing plat was prepared from a location survey of the premises and correctly shows the location of the building or buildings including any drives. This plat is prepared for mortgage loan and title purposes only and is not to be construed as having been prepared for the owner or for the use of the owner for any purpose.

Subject to all rights-of-way, easements and restrictions, if any, of previous record.

ORDER NO 946-82

NORTHLAND SURVEYING COMPANY

5937 KARL ROAD
 Columbus, Ohio 43232



By [Signature]
 Registered Surveyor No. 5519