

Myers Surveying Company, Inc.

2740 East Main Street, Columbus 43209 (Bexley), Ohio
 614-235-8677 FAX: 614-235-4559

A Boundary Survey prepared for and certified to:
Mr. Mark E. Wolfe

Legal Description: Situated in Ohio, County of Franklin, City of Columbus, Being Lots 23, 24 and 25 Driving Park Addition,
 Plat Book 18 Page 47

Applicant:

Posted Address: 1559 E. Livingston Avenue, Columbus, Ohio

N-10-A
 COLUMBUS



Scale: 1" = 20 Ft.

Date: Dec. 13, 1999

GEERS AVE. 50'

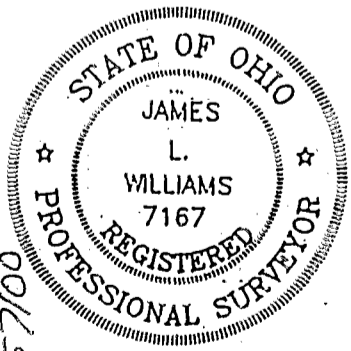
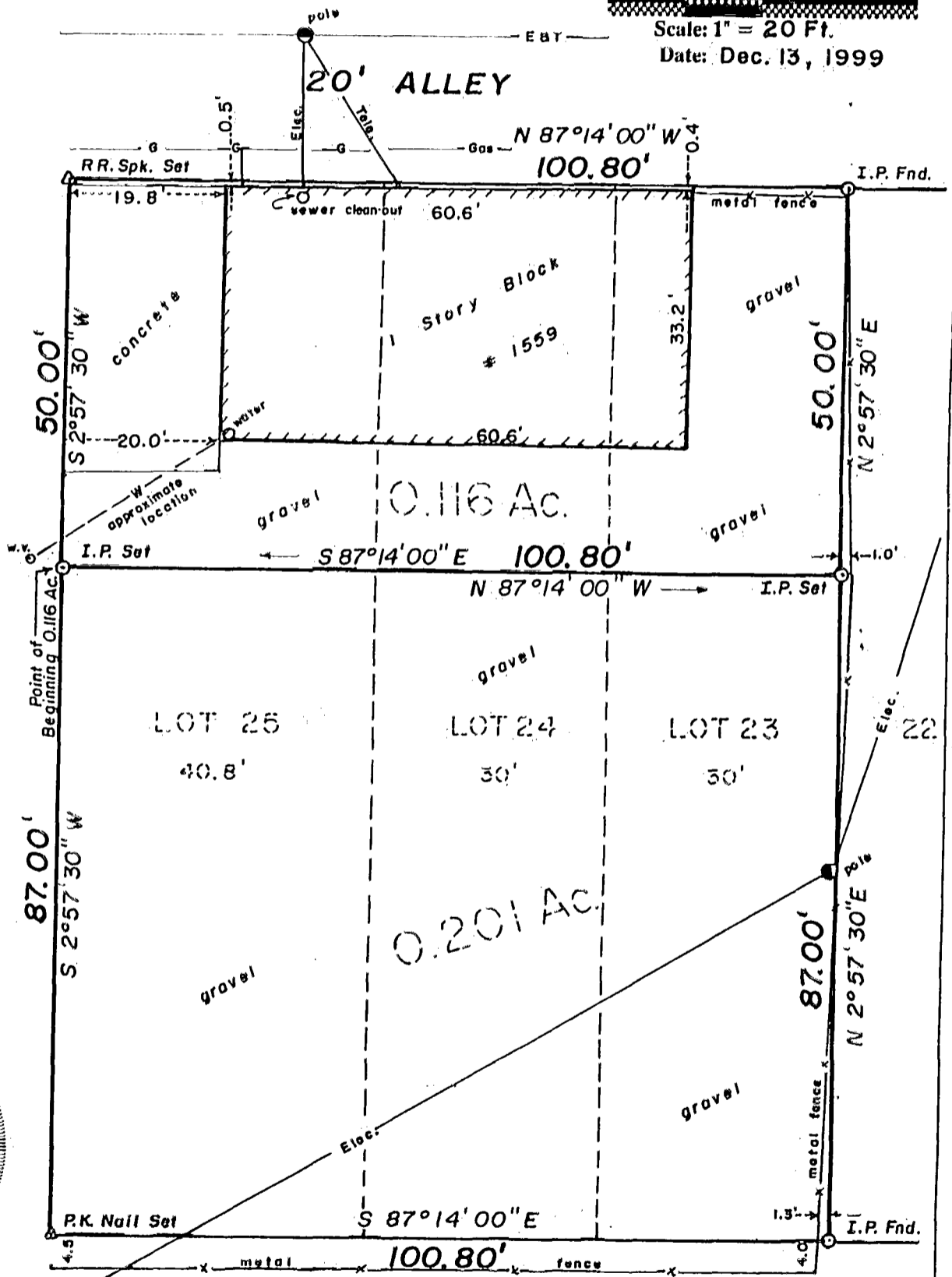

83857100

E. LIVINGSTON AVE. 66'

We hereby certify that the foregoing Boundary Survey was prepared from actual field measurements in accordance with Chapter 4733-37 Ohio Administrative Code. Iron pins set are 30"x1" O.D. with an orange plastic plug inscribed "P.S. 6579", unless otherwise noted. Basis of bearing is P. B. 18, Pg. 47, E. LIVINGSTON AVE. held as S 87°14' E.

Myers Surveying Co., Inc.
 By *James L. Williams*
 Professional Surveyor

Myers Order No. - 10-12/01/99	Rec.	Field	DWG	Ltr.	Ck.
-------------------------------	------	-------	-----	------	-----