

Myers Surveying Company, Inc.

2740 East Main Street, Columbus 43209 (Bexley), Ohio
614-235-8677 FAX: 614-235-4559

A Boundary Survey prepared for and certified to:
Ary Schottenstein

Legal Description: Situated in Ohio, County of Franklin, City of Columbus, Being 0.071 Acres and 0.054 Acres, Part of Reserve "B" J.J. Bohlander's Teutonia Addition, Plat Book 10 Page 114 and part of Lot 30 E.J. Spencer Subdivision, Plat Book 7 Page 278

Applicant:

Posted Address: 1293-1299 E. Columbus Street, Columbus, Ohio
F.E.M.A. Flood Zone Designation: Flood Zone "X" as per F.I.R.M. 390170

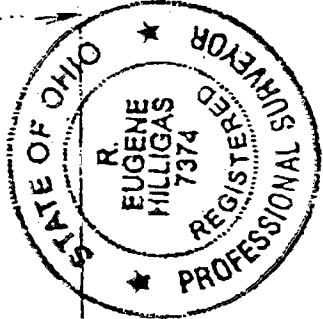
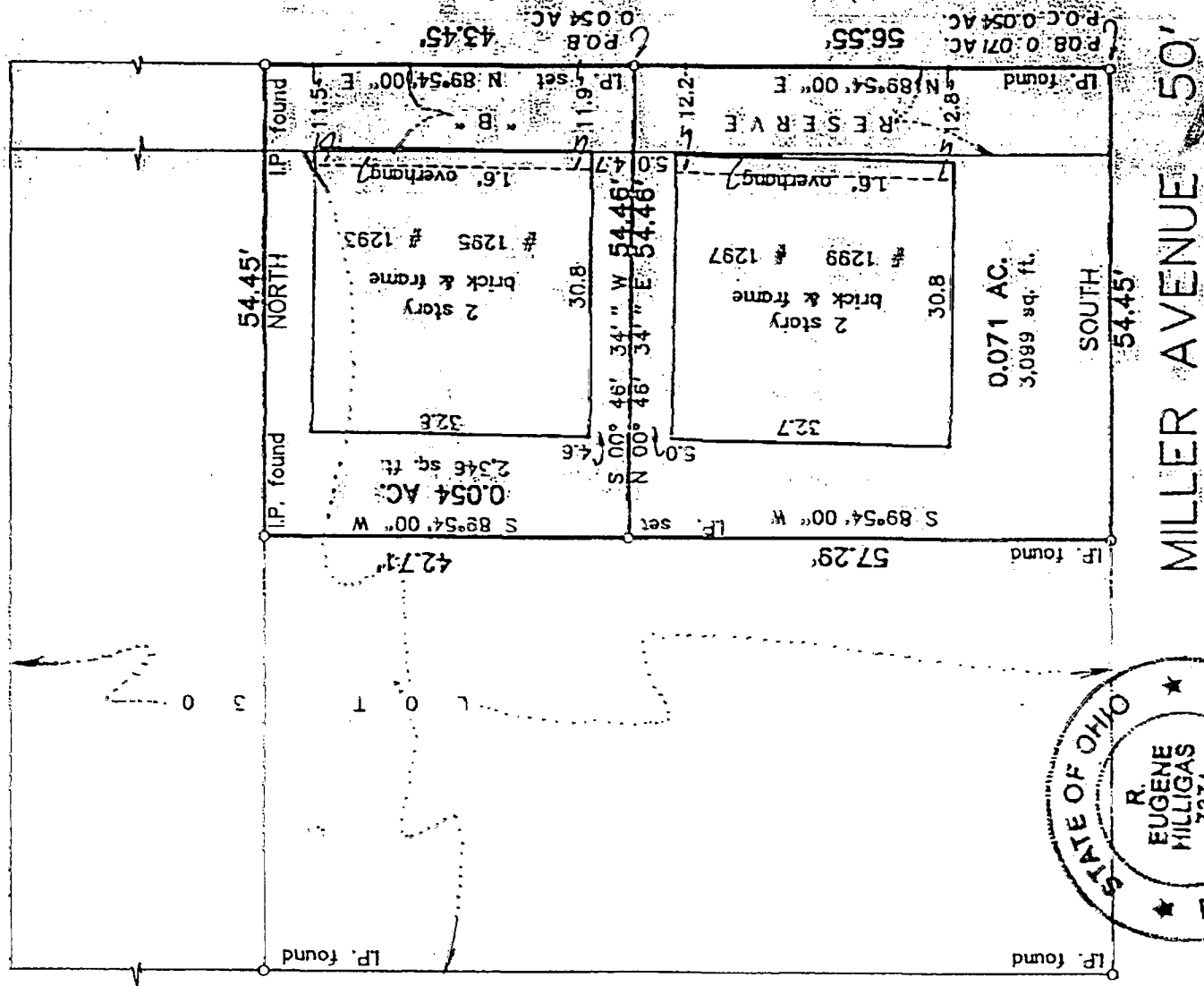
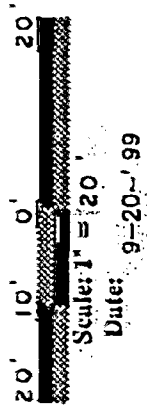

We hereby certify that the foregoing Boundary Survey was prepared from actual field measurements in accordance with Chapter 4733-37 Ohio Administrative Code. Iron pins set are 30"x1" O.D. with an orange plastic plug inscribed "P.S. 6579", unless otherwise noted. Basis of bearing is the West R/W Miller Avenue Assumed NORTH.

Myers Surveying Co., Inc.
By *B. Eugene Milligas*
Professional Surveyor

Myers Order No. - 53-09/07/99 Rec.

Field

DWG

Ltr.

Ck.

83857015