

183107073

Myers Surveying Company, Inc.

2740 East Main Street, Columbus 43209 (Bexley), Ohio
614-235-8677 FAX: 614-235-4559

A Boundary Survey prepared for and certified to:
Paul Lee

Legal Description: Situated in Ohio, County of Franklin, City of Columbus, Being Lot 16 Herman Wirth Subdivision, Plat Book 5, Page 234 and Plat Book 4, Page 44.

Applicant:

Posted Address: 416 Stewart Ave., Columbus, Ohio



Scale: 1" = 30'

Date: 12-14-'93

Zimpfer St. 33.2'

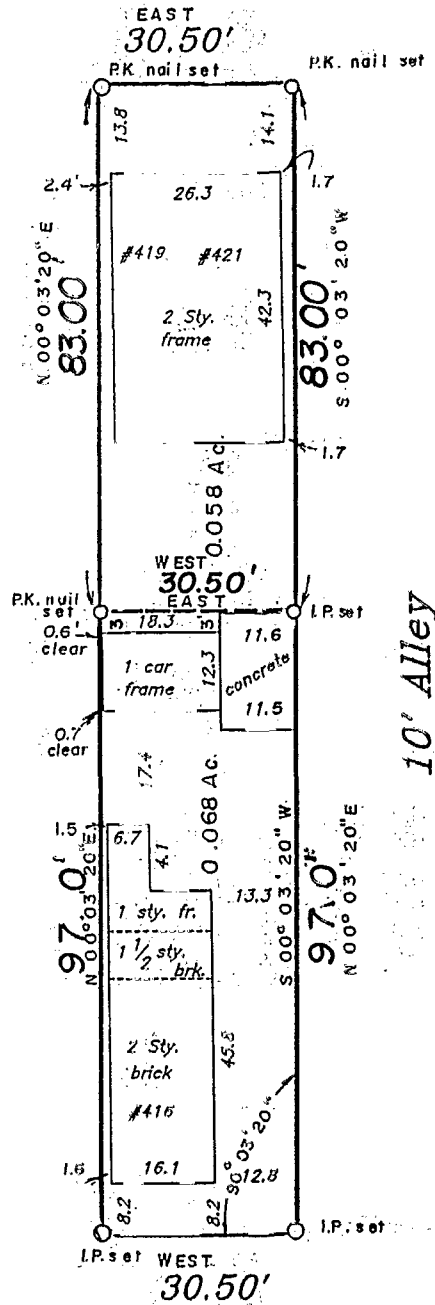

E. Stewart Ave. 60'



We hereby certify that the foregoing Boundary Survey was prepared from actual field measurements in accordance with Chapter 4733-37 Ohio Administrative Code. Iron pins set are 30"x1" O.D. with an orange plastic plug inscribed "P.S. 6579", unless otherwise noted. Basis of bearing is the north line of E. Stewart Ave. assumed West.

Myers Surveying Co., Inc.

By *Albert J. Myers*
Professional Surveyor

Myers Order No. - 37-10/29/93 | Rec. | Field |w| | DWG | gh | | Ltr. | | Ck. |