

J-25

183107075

Myers Surveying Company, Inc.

2740 East Main Street, Columbus 43209 (Bexley), Ohio
614-235-8677 FAX: 614-235-4559

A Boundary Survey prepared for and certified to:

Mr. Jeff Sheard and/or c/o Sheila Clark

Legal Description: Lot 201 Blesch and Kremer's Subdivision Plat Book 4, Page 24 Franklin County Recorder's Office.

Applicant:

Posted Address: 350-352-354 Kossuth St., Columbus, Ohio

Apparent Encroachments: 1) Concrete Over Property Line. 2) House Over Property Line. 3) Eaves and Gutters Over Property Line.

Basis of bearings is the easterly line of Barth Alley 20' assumed N. 1/4

20' ALLEY



Scale: 1" = 20'

Date: 6-22-92

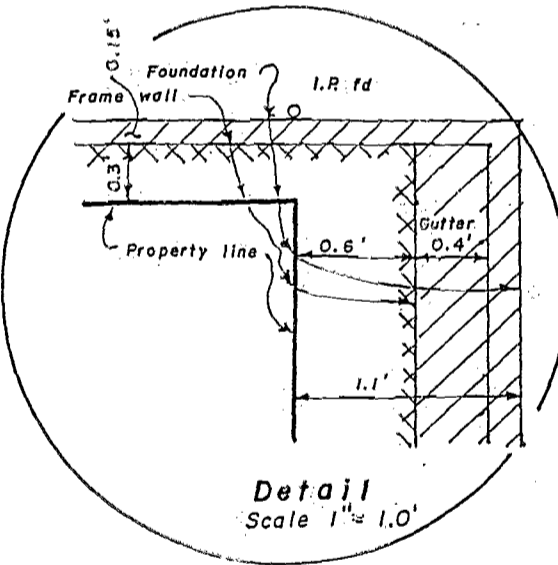
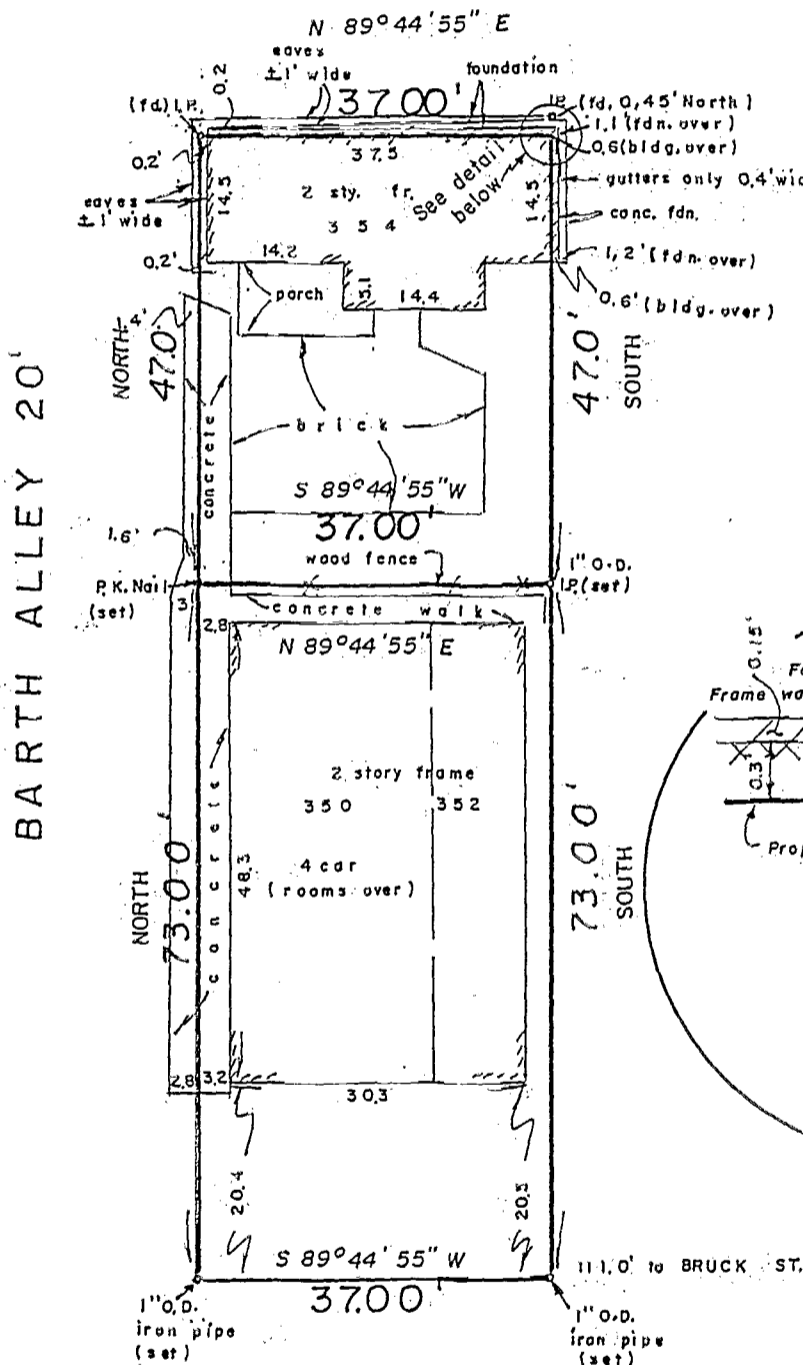

E. KOSSUTH ST. 50'

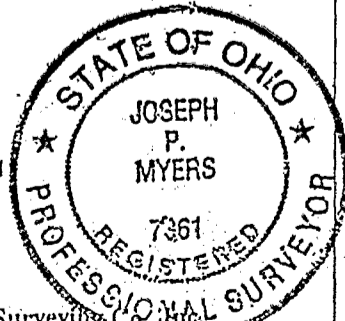

Myers Surveying Co., Inc.

By Joseph P. Myers
Professional Surveyor

J-25

We hereby certify that the foregoing Boundary Survey was prepared from actual field measurements in accordance with Chapter 4733-37 Ohio Administrative Code. Iron pins set are 30"x1" O.D. with an orange plastic plug inscribed "P.S. 6579", unless otherwise noted. Basis of bearing is non-applicable.

Myers Order No. - 25-92-06-17 | Rec. | Field GIB | DWG JN | Ltr. Km | ck.