

Myers Surveying Company, Inc.

2740 East Main Street, Columbus 43209 (Bexley), Ohio
614-235-8677 FAX: 614-235-4559

A Boundary Survey prepared for and certified to:
Mr. Tim Kelly

Legal Description: Situated in Ohio, County of Franklin, City of Columbus, Being Part of Lots 13, 14, 15 and 16 Katharine Ruh's Schiller Street Addition, Plat Book 7, Page 202

Applicant:

Posted Address: 909-911 Whittier St/1065-1067 S Ohio Ave, Columbus, Ohio

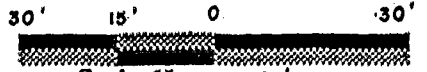

Scale: 1" = 30'

Date: 2-25-'97

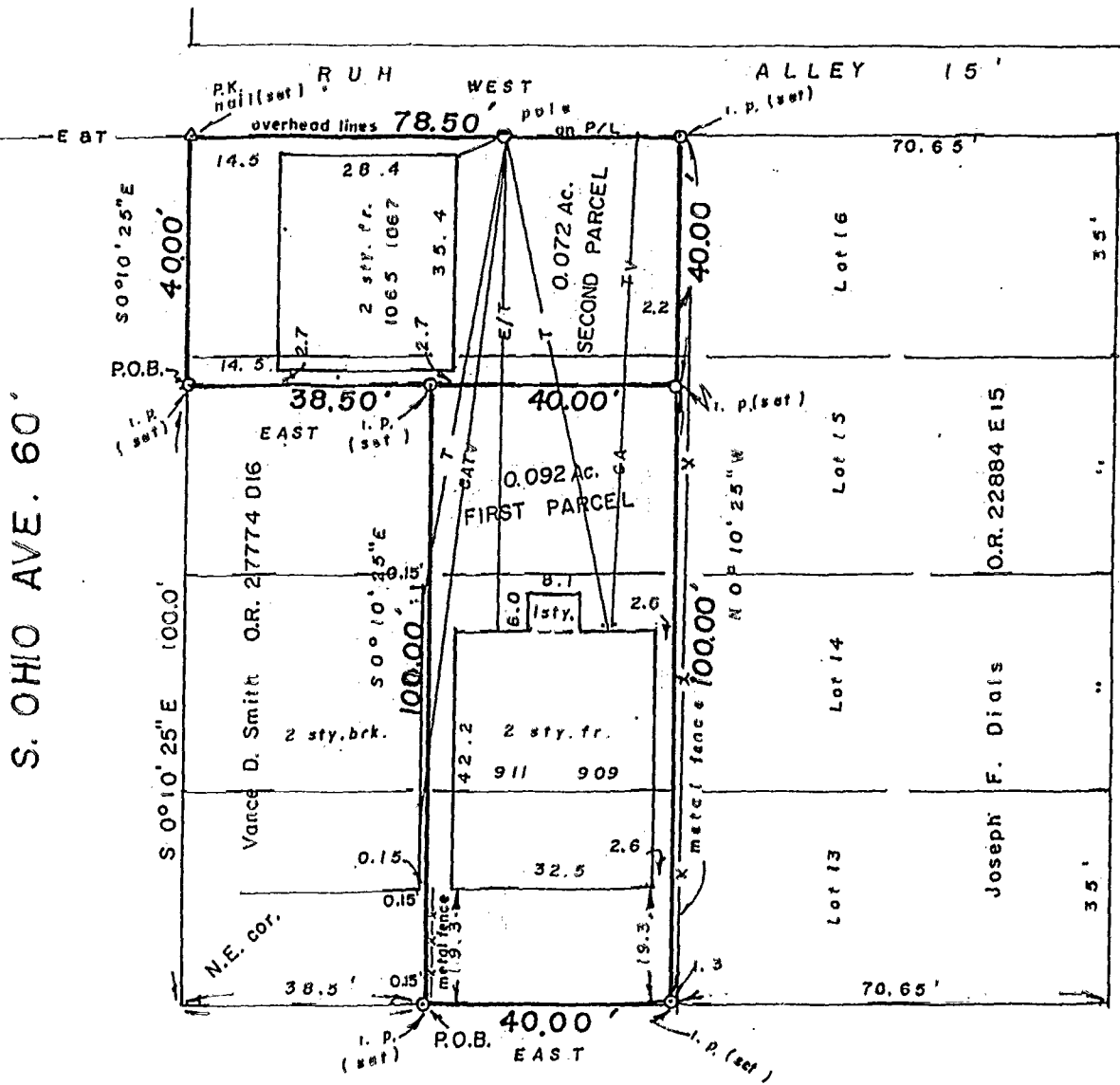

E. WHITTIER ST. 60'

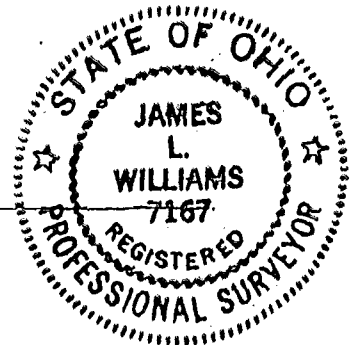

MAR 25 83 607 075

We hereby certify that the foregoing Boundary Survey was prepared from actual field measurements in accordance with Chapter 4733-37 Ohio Administrative Code. Iron pins set are 30"x1" O.D. with an orange plastic plug inscribed "P.S. 6579", unless otherwise noted. Basis of bearing is Whittier St. held as East-West per O.R. 8719 H18.

Myers Surveying Co., Inc.

By James L. Williams
Professional Surveyor