

183107100

J-16

Myers Surveying Company, Inc.

2740 East Main Street, Columbus 43209 (Bexley), Ohio
614-235-8677 FAX: 614-235-4559

A Boundary Survey prepared for and certified to:
ENBE Ltd.

Legal Description: Situated in Ohio, County of Franklin, City of Columbus, Being Lot 30 Franklin County Addition, Plat Book 3, Page 346

Applicant:
Posted Address: 640 S. Lathrop St., Columbus, Ohio

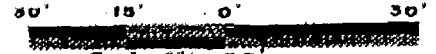

Scale: 1" = 30'

Date: 11 - 8 - 94

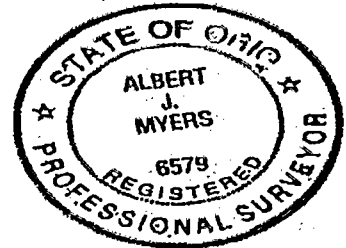
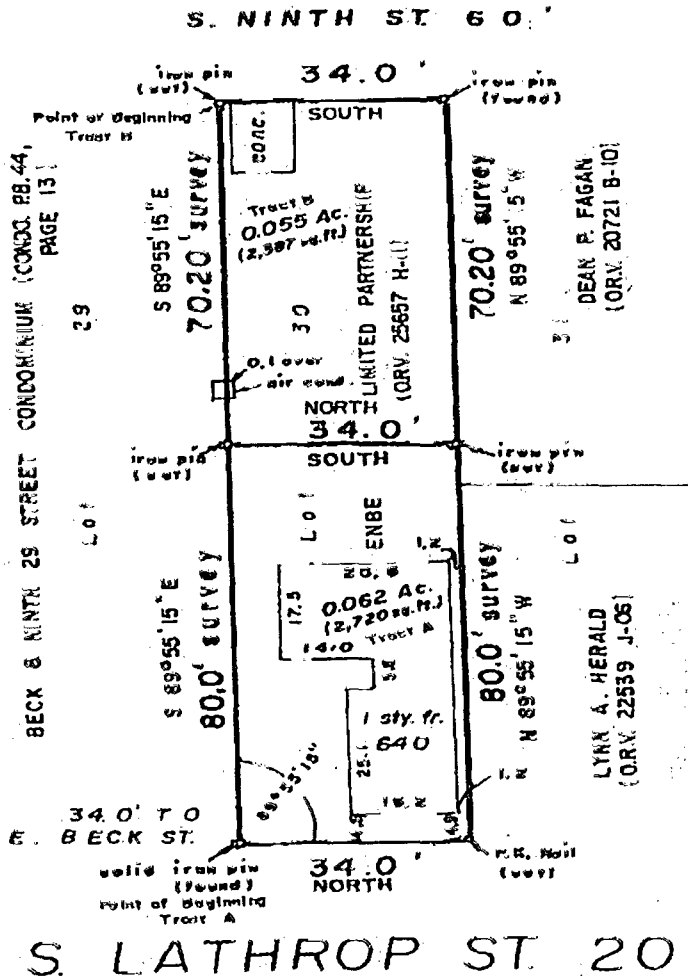

We hereby certify that the foregoing Boundary Survey was prepared from actual field measurements in accordance with Chapter 4733-37 Ohio Administrative Code. Iron pins set are 30"x1" O.D. with an orange plastic plug inscribed "P.S. 6579", unless otherwise noted. Basis of bearing is the west line of S. Lathrop St. assumed NORTH.

Myers Surveying Co., Inc.

By *Albert J. Myers*
Professional Surveyor

Myers Order No. - 31-10/31/94 | Rec. | Field *pon* | DWG | Ltr. | CK.

"EXHIBIT 2"

J-16