

183107100

Myers Surveying Company, Inc.

2740 East Main Street, Columbus 43209 (Bexley), Ohio
614-235-8677 FAX: 614-235-4559

A Boundary Survey prepared for and certified to:

Franklin County Engineer and/or

Attn: Mr. John Circle, PE, PS

Legal Description: Situated in Ohio, County of Franklin, City of Columbus, Being 0.015 Acres, Part of Lot 50 Franklin County Addition, Plat Book 3, Page 346

Applicant:

Posted Address: 682 S. Ninth Street, Columbus, Ohio



Scale: 1" = 30'

Date: 10-27-'93

Rev. 1 - 14-'94 (bdry.)

Rev. 2 - 7-'94 (basis)

BDRY. DETAIL: 1" = 20'

BEECH ST. 20'

BEECH ST. 20'

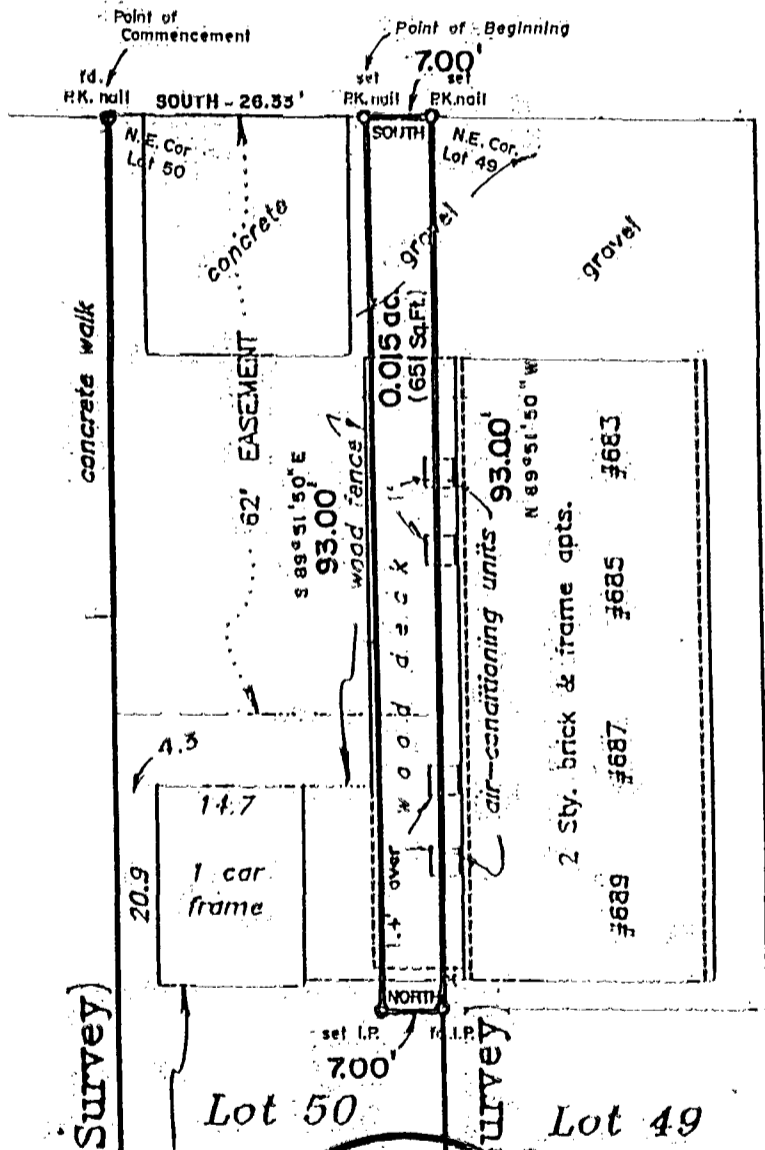
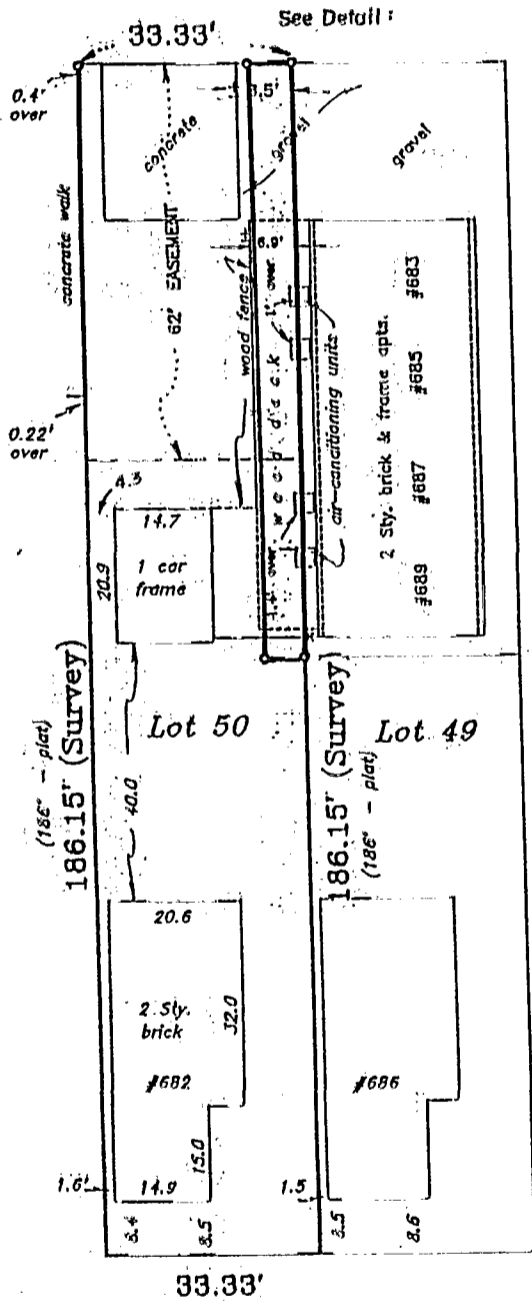

S. NINTH ST. 60'



We hereby certify that the foregoing Boundary Survey was prepared from actual field measurements in accordance with Chapter 4733-37 Ohio Administrative Code. Iron pins set are 30"x1" O.D. with an orange plastic plug inscribed "P.S. 6579", unless otherwise noted. Basis of bearing is the west line of Beech St. held as SOUTH.

By Albert J. Myers
Professional Surveyor