

Myers Surveying Company, Inc.

183107100

2740 East Main Street, Columbus 43209 (Bexley), Ohio
614-235-8677 FAX: 614-235-4559

A Boundary Survey prepared for and certified to:
Charter Properties

Legal Description: Situated in Ohio, County of Franklin, City of Columbus, being a 0.063 Acre tract and a 0.058 Acre tract, part of Half Section 27, Township 5, Range 22, Refugee Lands.

Applicant:

Posted Address: 360 E. Beck Street, 367 Berger, Columbus, Ohio

BERGER ALLEY 15'

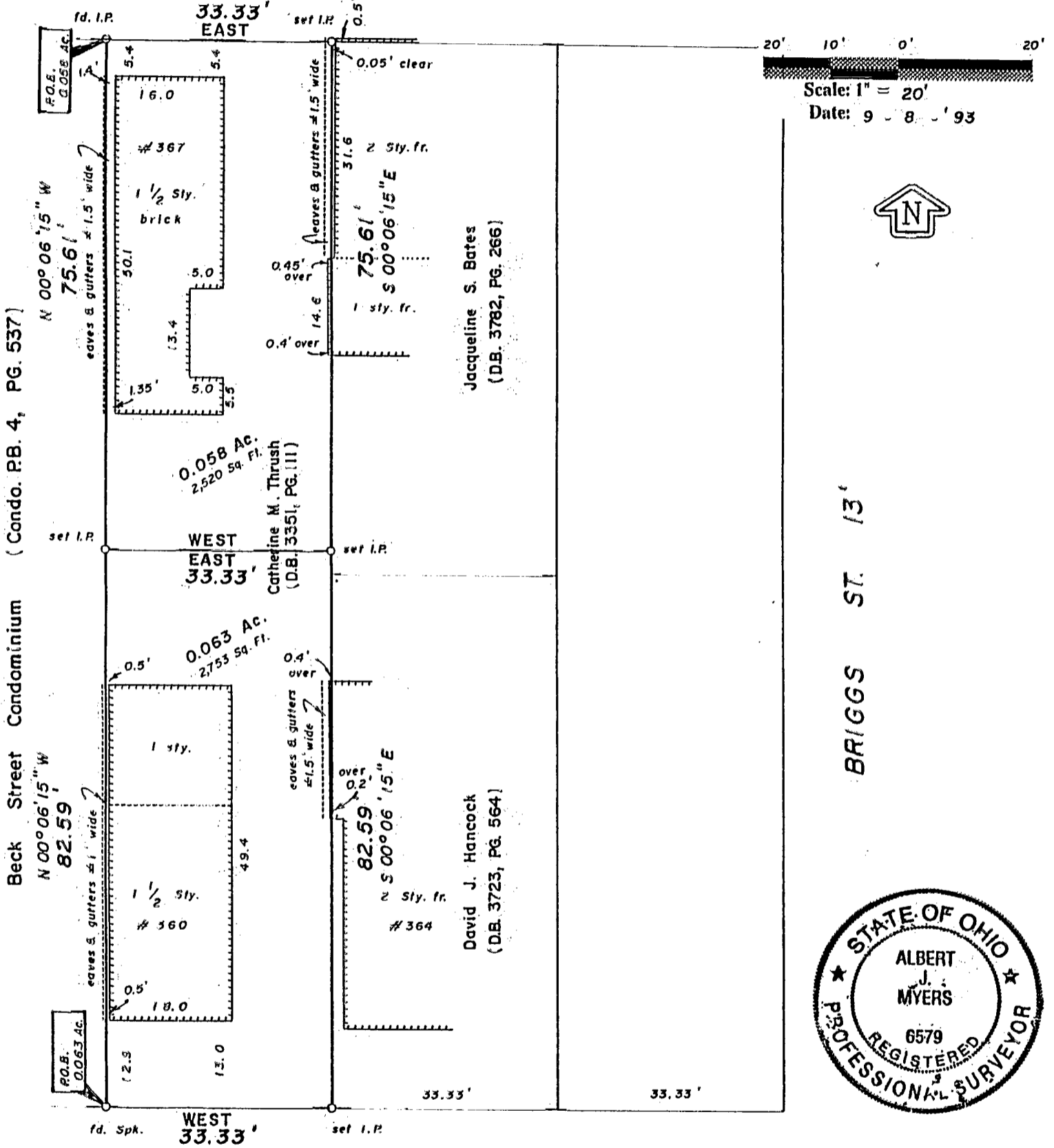

Scale: 1" = 20'
Date: 9 - 8 - '93



BRIGGS ST. 13'



E. BECK ST. 34'

We hereby certify that the foregoing Boundary Survey was prepared from actual field measurements in accordance with Chapter 4733-37 Ohio Administrative Code. Iron pins set are 30"x1" O.D. with an orange plastic plug inscribed "P.S. 6579", unless otherwise noted. Basis of bearings is the north line of East Beck Street assumed WEST.

Myers Surveying Co., Inc.
By *Albert J. Myers*
Professional Surveyor

Myers Order No. - 58-08/31/93 | Rec. | Field | DWG | Ltr. | Ck.