

83107025

Reinhard Ave ~ 50'

**SURVEY FOR BOB MESHANKO**

SITUATED IN AND BEING PART OF  
HALF SECTION 28, TOWNSHIP 5  
RANGE 22, REFUGEE LANDS  
CITY OF COLUMBUS  
FRANKLIN COUNTY, OHIO

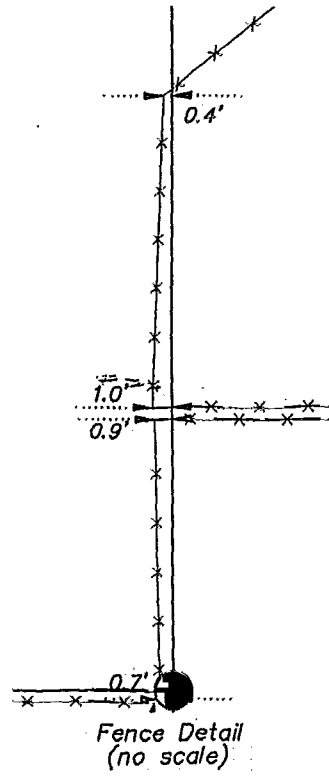
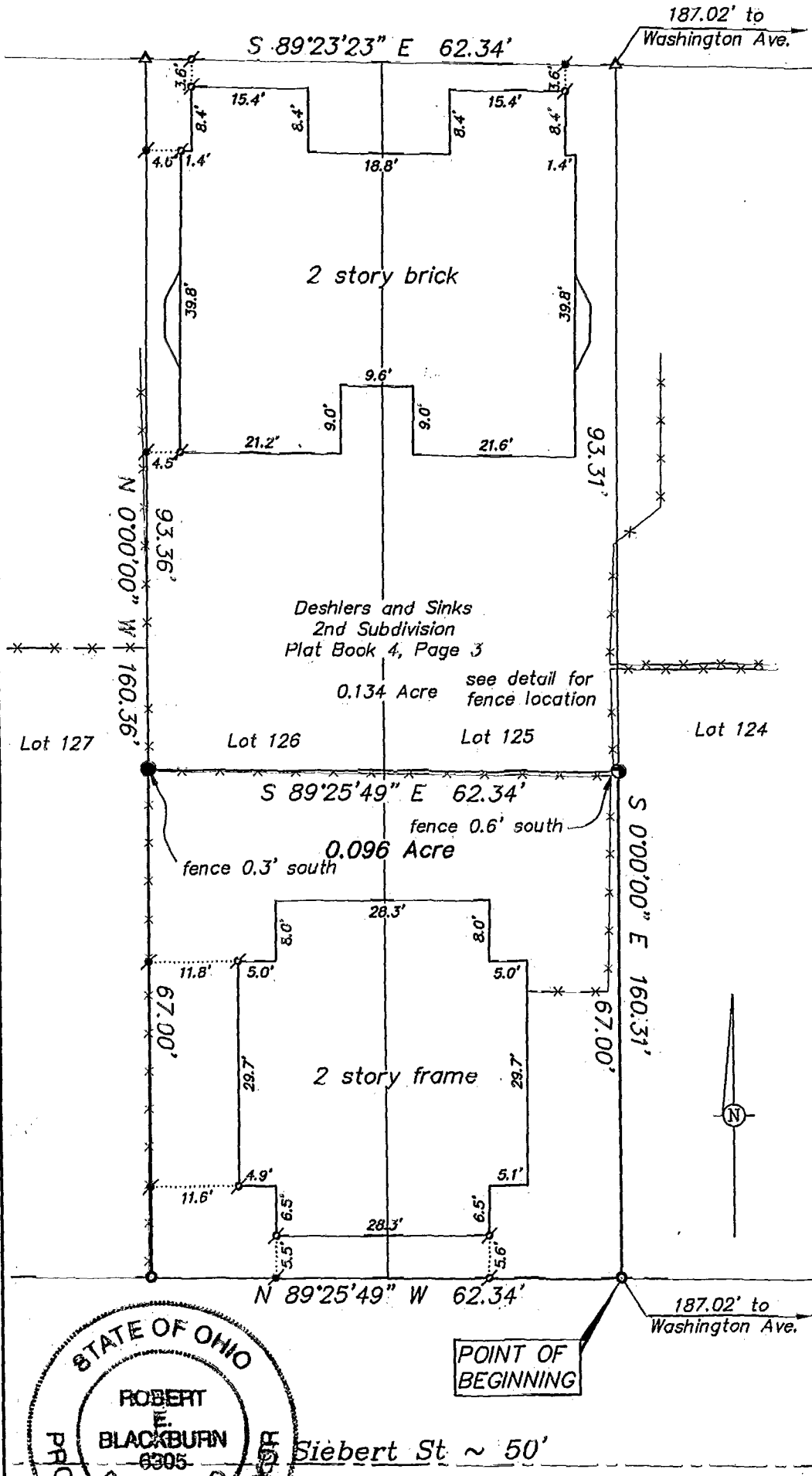

**LEGEND**

- ● 3/4" Iron Pipe Fd/Set
- △ ▲ Drill Hole Fd/Set
- ⊙ ⊙ PK Nail Fd/Set

**NOTES**

**BASIS OF BEARINGS:** The west line of Washington Ave was assigned an assumed bearing of North 0° East.

All linear dimensions shown are in feet or decimal parts thereof.

All iron pipes set are 3/4" inch inside diameter by 30 inches in length with an orange plastic cap marked "Geo-Graphics".

**REFERENCES:** As shown on the drawing.

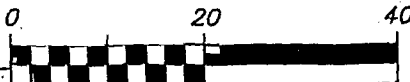

SCALE 1 INCH = 20 FEET

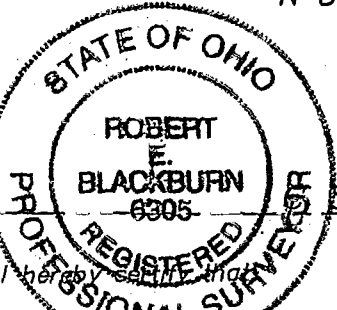

The foregoing drawing represents the results of an actual field survey of the premises performed under my responsible supervision and that the said drawing is correct to the best of my knowledge and belief.

*Robert E. Blackburn* 8/19/2001  
Robert E. Blackburn Date  
Ohio Professional Surveyor No. 6305

**Geo-Graphics Inc.**  
Land Surveying & Civil Engineering  
3331 Livingston Avenue Columbus, Ohio 43227  
Phone: 614-231-2016 Fax: 614-231-2018

**SURVEY FOR BOB MESHANKO**  
REINHARD AVENUE & SIEBERT STREET  
0.096 ACRES  
CITY OF COLUMBUS  
FRANKLIN COUNTY, OHIO

SCALE 1"=20'	DRAWN KB	CHECKED REB	DATE 08-08-01	SHEET 1 OF 1
-----------------	-------------	----------------	------------------	-----------------

[[tblschy]] N: \2001\01093\1093BASE.DWG - XREFS: - AUG 08, 2001 - 10:36:11 - SCALE = 20.00

Columbus  
-45  
10/2