

Myers Surveying Company, Inc.

2740 East Main Street, Columbus 43209 (Bexley), Ohio
614-235-8677 FAX: 614-235-4559

A Boundary Survey prepared for and certified to:
Schmidt Enterprises Limited Partnership and/or First American Title Insurance Company
Fifth Third Bank and/or Hummel Title Agency, Inc.

Legal Description: Situated in Ohio, County of Franklin, City of Columbus, Being 0.284 acres, part of Oulots 35 and 36 of the City of Columbus, (Deed Book "F", Page 332)

Applicant:

Posted Address: E. Main St., Columbus, Ohio

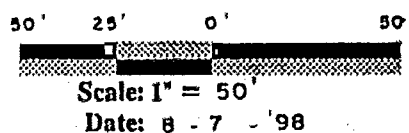

E. CHERRY ST. 33'

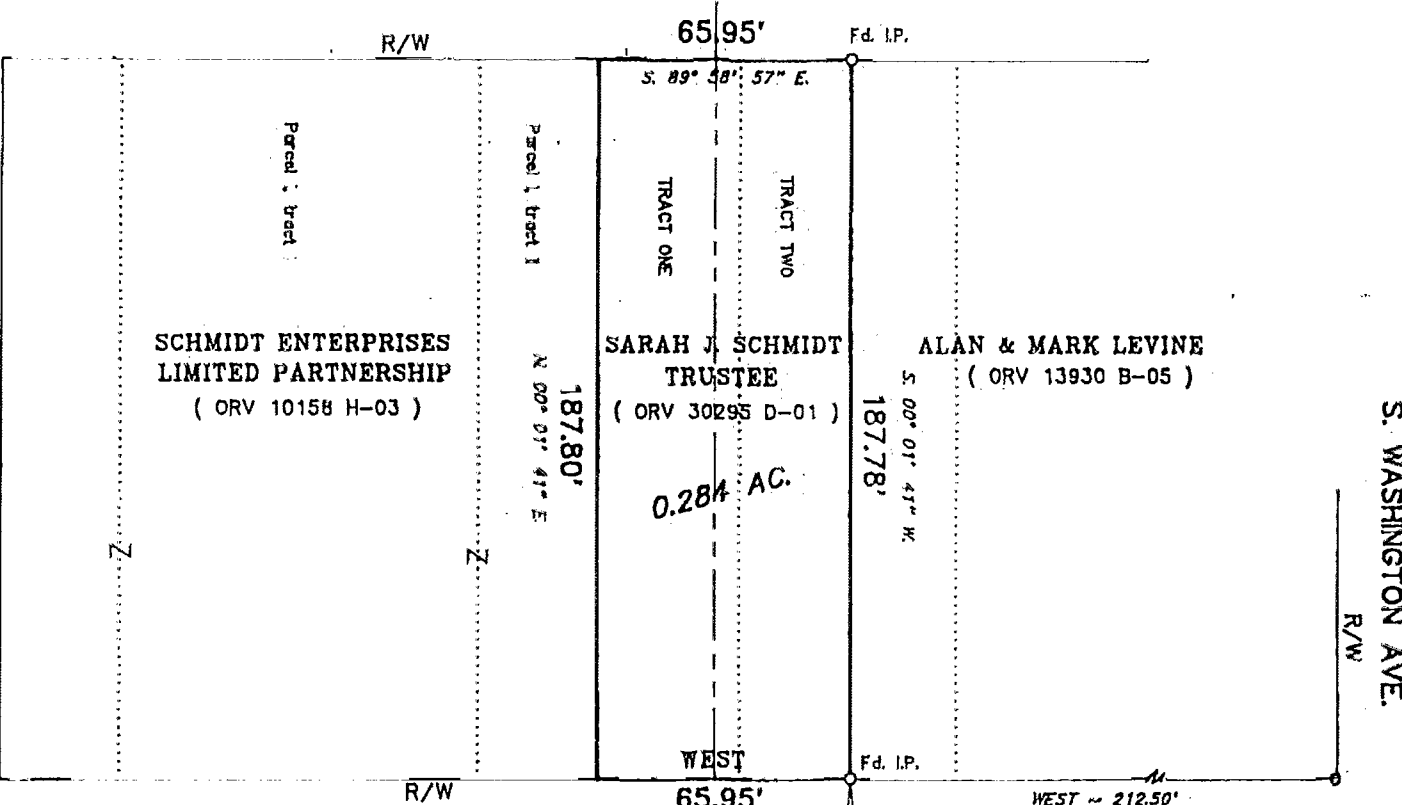

E. MAIN ST. 82.5'



We hereby certify that the foregoing Boundary Survey was prepared from actual field measurements in accordance with Chapter 4733-37 Ohio Administrative Code. Iron pins set are 30"x1" O.D. with an orange plastic plug inscribed "P.S. 6579", unless otherwise noted. Basis of bearings is the north line of E. Main St. held as WEST.

Myers Surveying Co., Inc.
By Matthew D. Farley
Professional Surveyor

Myers Order No. - 35-04/23/98 | Rec. | Field | DWG | Ltr. | Ck.

83 107 100