

18310 7100

# MYERS SURVEYING Co.

2740 East Main Street, Columbus 43209 (Bexley), Ohio

J-2

PLAT OF BOUNDARY SURVEY FOR 587 (REAR) S. GRANT AVE., BEING A PARCEL OF LAND IN HALF SECTION 27, TOWNSHIP 5, RANGE 22, REFUGEE LANDS, COLUMBUS, OHIO.

## The Estate of Alan P. Twyman

P.B. Page

Franklin Co. Rec. Office

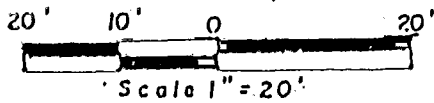

10 · 16 · '90

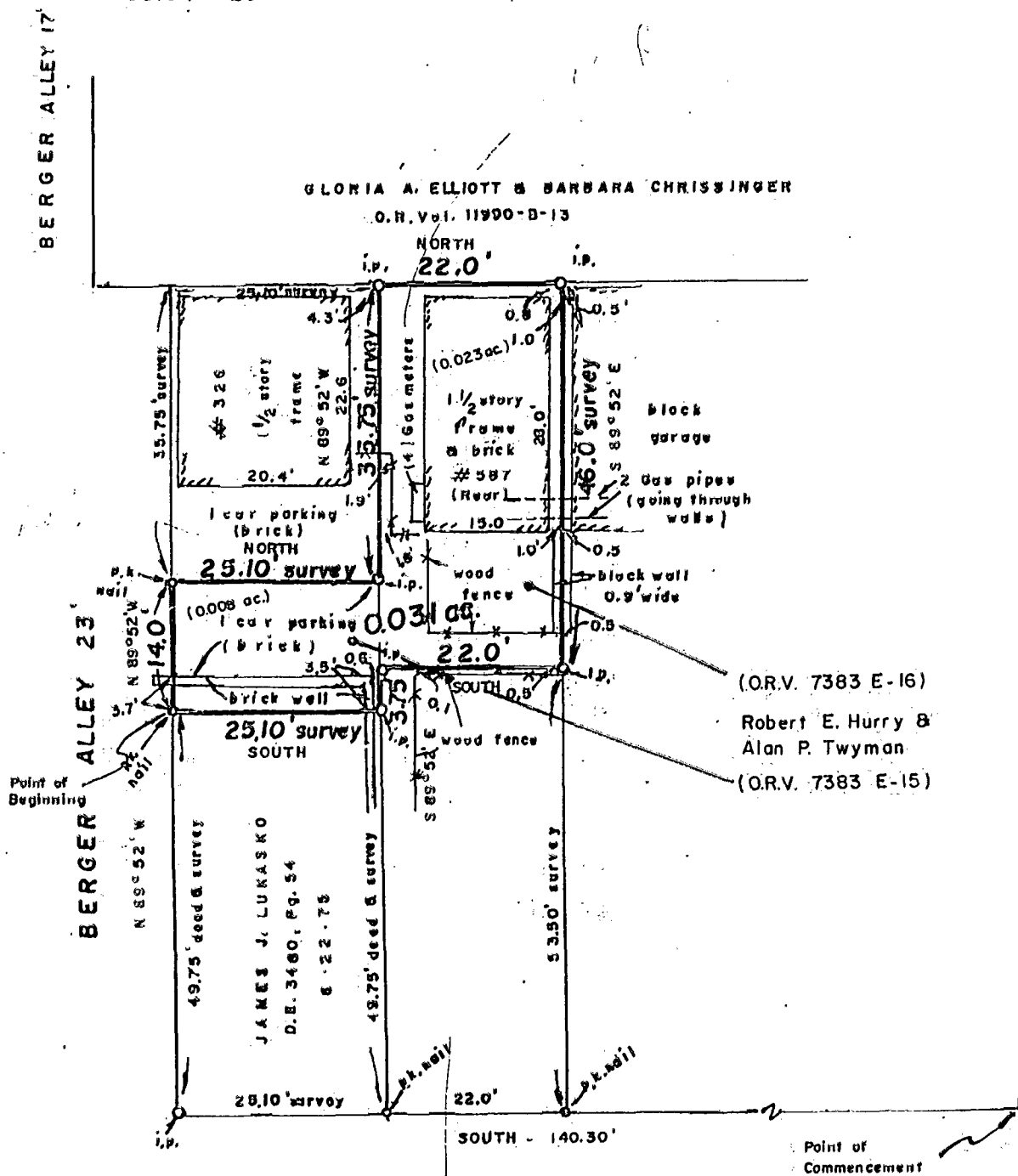
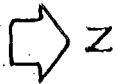

### S. GRANT AVE. 66'

We hereby certify the foregoing plat was prepared from a survey of the premises in accordance with Ohio Administrative Code 4733-37 and is correct to the best of my knowledge. Basis of bearings is the east line of South Grant Avenue, assumed SOUTH. Set iron pipes are 30" x 1" O.D. with orange plastic plugs inscribed "P.S. 6579", unless otherwise noted.

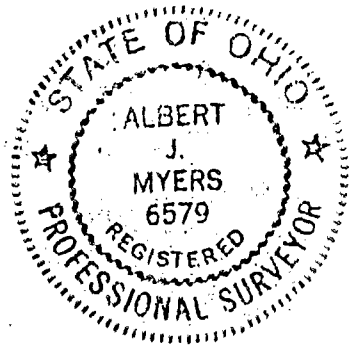

MYERS SURVEYING CO.  
 BY Albert J. Myers  
 Registered Surveyor