

SURVEY FOR
BERT LINDEMOOD
SOUTH PART OF LOT 33 & EAST 4.33 FEET OF LOT 8
OF JAMES BRYDEN'S FIRST ADDITION
BLENKNER STREET, COLUMBUS, OHIO

Scale 1" = 10' Date 5-26-68 P.B. P. D.V. 31 P. 113 Lot No.

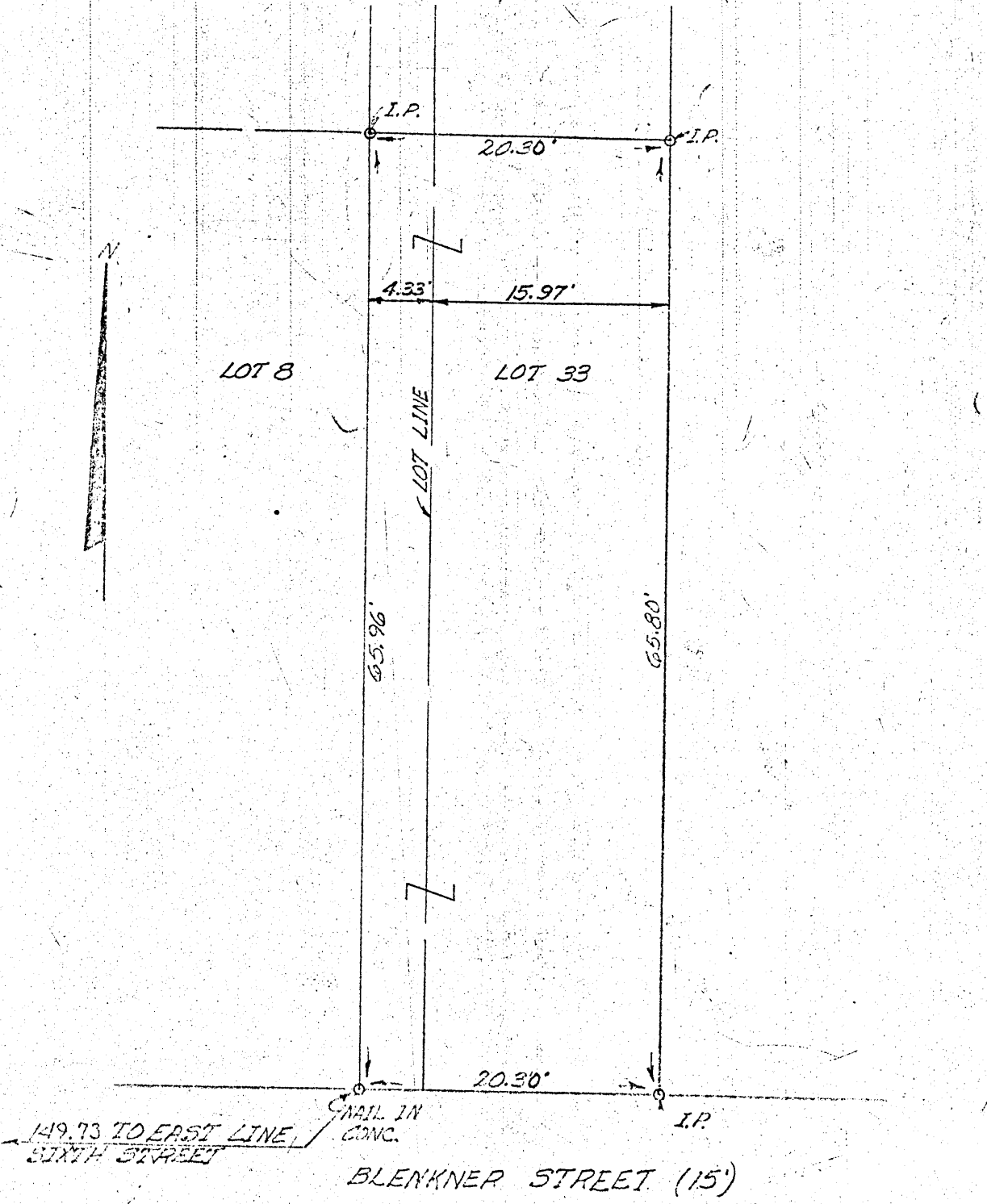

Poor Original

I hereby certify that the foregoing drawing was prepared from a personal survey of the premises.

James A. ...
Registered Surveyor