

# Myers Surveying Company, Inc.

2740 East Main Street, Columbus 43209 (Bexley), Ohio  
614-235-8677 FAX: 614-235-4559

A Boundary Survey prepared for and certified to:  
**Groves Realty**

**Legal Description:** Situated in Ohio, County of Franklin, City of Columbus, Being 3.076 Acres, being part of Lot 6 Children's Hospital Urban Renewal Area Plat B-3, Parcel 3-B, Plat Book 42 Page 134

**Applicant:**

**Posted Address:** 525 Kennedy Drive, Columbus, Ohio



Scale: 1" = 100'

Date: 4 - 23 - 2001  
rev. 4 - 26 - 2001  
(0.924 AC)

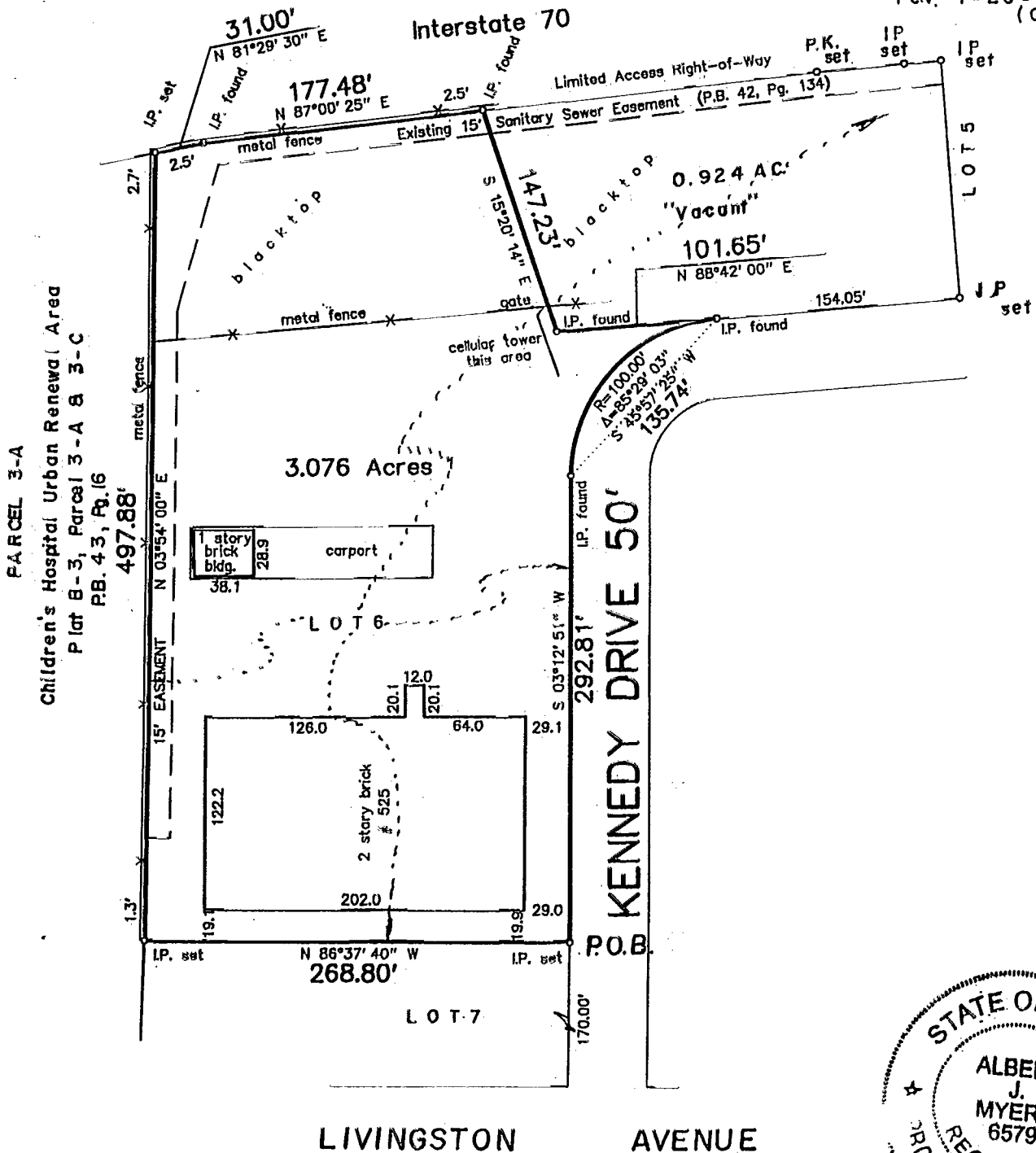

We hereby certify that the foregoing Boundary Survey was prepared from actual field measurements in accordance with Chapter 4733-37 Ohio Administrative Code. Iron pins set are 30"x1" O.D. with an orange plastic plug inscribed "P.S. 6579", unless otherwise noted. Basis of bearing is the centerline of Kennedy Drive held as South 88 degrees 42 minutes 00 seconds West per Plat Book 42 Page 134.

Myers Surveying Co., Inc.

By Albert J. Myers  
Professional Surveyor

Myers Order No. - 25-03/29/01

Rec.

Field

DWG

Ltr.

Ck.

83107100

SP-1 00-07-05

J-33 23107100  
COLUMBUS