

183357075

J-27

Myers Surveying Company, Inc.

2740 East Main Street, Columbus 43209 (Bexley), Ohio
614-235-8677 FAX: 614-235-4559

A Boundary Survey prepared for and certified to:
Mr. Frank Hottenrott

Legal Description: Situated in Ohio, County of Franklin, City of Columbus, Being Lot 134 Swayne's Addition, Plat Book 2, Page 35

Applicant:

Posted Address: 616 E. Columbus St./ 849 Ann St., Columbus, Ohio

DRAKE ALLEY 20'

NORTH
(45' Plat)

45.12' (survey)

20' 10' 0' 20'



Scale: 1" = 20'

Date: 7/8/94

August 8, 1994

Revision of Certification



E. COLUMBUS ST. 30'

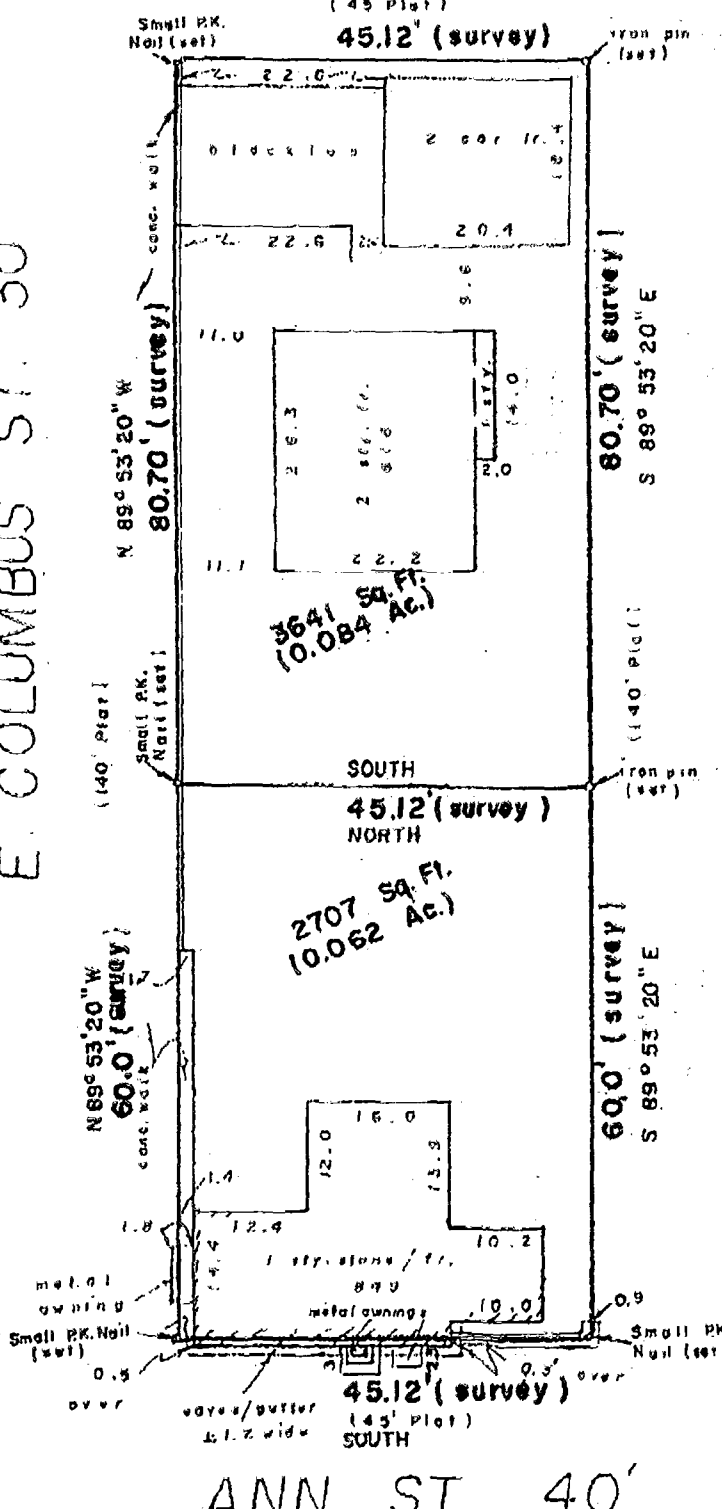

SOUTH

45.12' (survey)

NORTH

2707 SQ. FT.
10.062 AC.

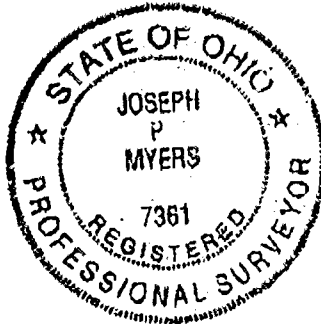

ANN ST 40'

We hereby certify that the foregoing Boundary Survey was prepared from actual field measurements in accordance with Chapter 4733-37 Ohio Administrative Code. Iron pins set are 30"x1" O.D. with an orange plastic plug inscribed "P.S. 6579", unless otherwise noted. Basis of bearings assumed along the west line of Ann Street as SOUTH.

Myers Surveying Co., Inc.

By *Joseph P. Myers*
Professional Surveyor

Myers Order No. - 26-07/06/94

Rec.

Field

DWG

Ltr.

CK.

J-27