

J-39  
Columbus

# Myers Surveying Company, Inc.

2740 East Main Street, Columbus 43209 (Bexley), Ohio  
614-235-8677 FAX: 614-235-4559

A Boundary Survey prepared for and certified to:  
GGC Wholesale Carpet and Tri Com

Legal Description: Situated in Ohio, County of Franklin, City of Columbus, Being part of a 15' and a 20' alley adjacent to Lots 1,2,3,4, and 5 H. Holtzman's Subdivision and Lot 186 R. Clayton's Addition, Plat Book 5 Page 176

Applicant:

Posted Address: rear of 1962 & 1990 E. Main Street, Columbus, Ohio

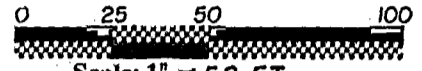

Scale: 1" = 50 FT.

Date: Oct. 5, 2000

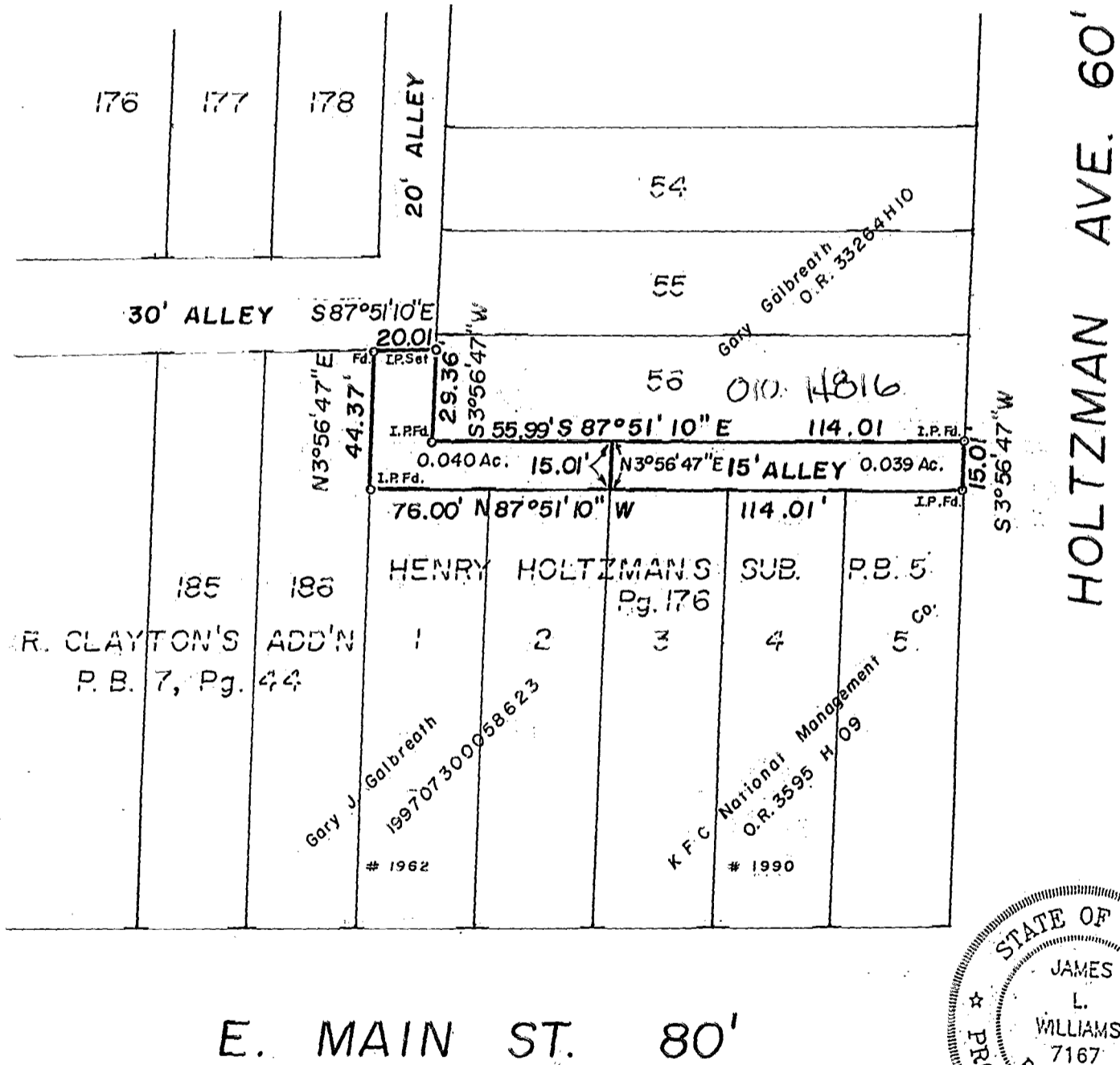

84107125

We hereby certify that the foregoing Boundary Survey was prepared from actual field measurements in accordance with Chapter 4733-37 Ohio Administrative Code. Iron pins set are 30"x1" O.D. with an orange plastic plug inscribed "P.S. 6579", unless otherwise noted. Basis of bearing is Official Record 2401 G-05 Holtzman Avenue as North 03 degrees 56 minutes 47 seconds East

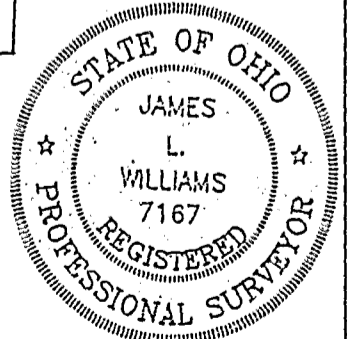

Myers Surveying Co., Inc.  
By *James L. Williams*  
Professional Surveyor

Myers Order No. - 32-09/15/72 | Rec. | Field | DWG | Ltr. | Ck.