

18435-7125

# MYERS SURVEYING CO.

2740 East Main Street, Columbus 9 (Bexley), Ohio

Being Lots 1, 2, 3, 4, 5, & 6 and part of Lot 7 and all of a vacated alley, vacated by Ordinance #55-42, Julian's Subdivision, City of Bexley, Ohio

FOR

L. 54

## THE AMERICAN LUTHERAN CHURCH

P.B. 5 Page 135  
Scale 1" = 40'

Franklin Co. Rec. Office  
2-20-'78

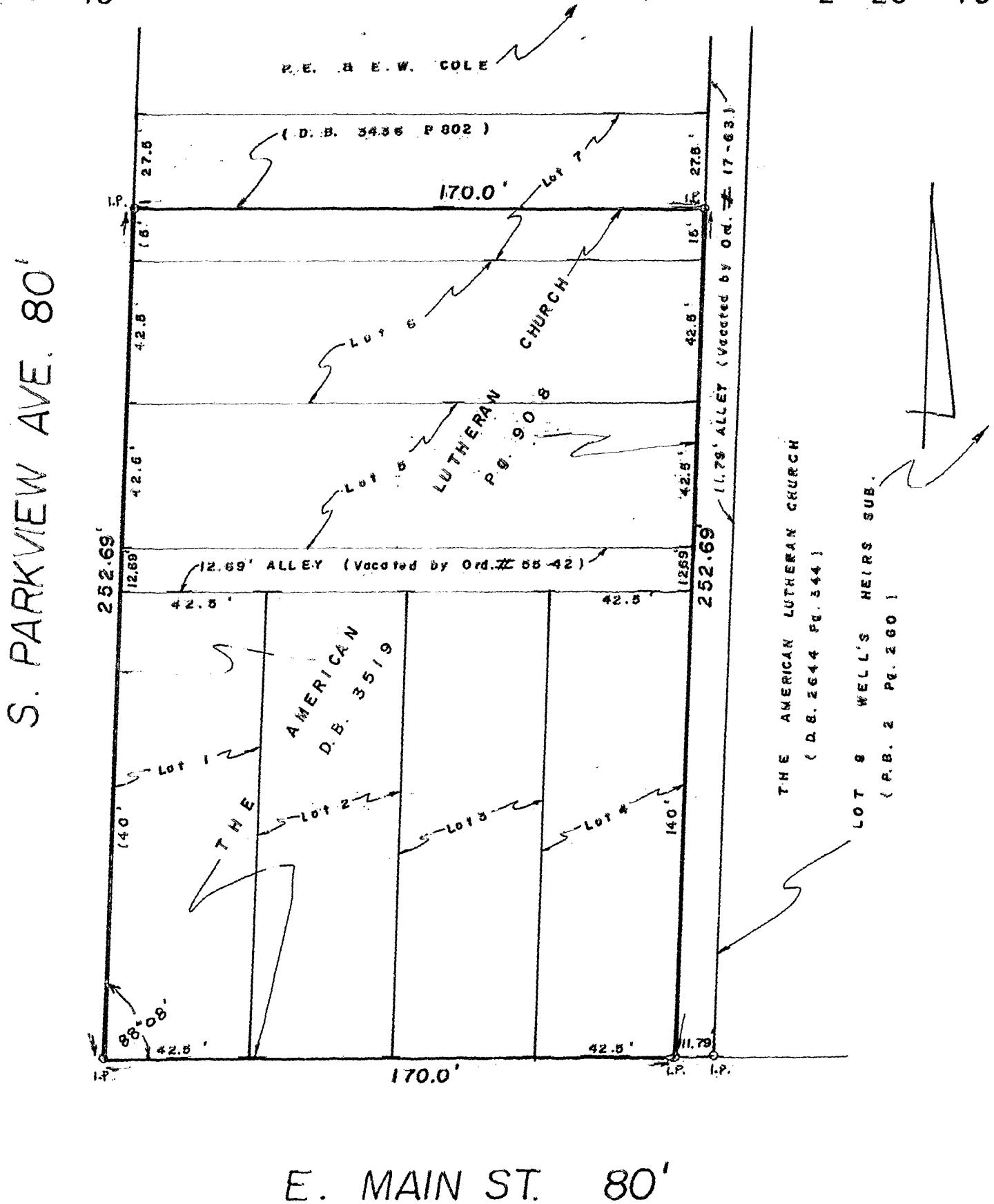

We hereby certify that the foregoing plat was prepared from an actual survey of the premises. No side line of principal building is less than dimension shown. Iron pins not set unless indicated thus -0-. For Mortgage Loan & Title Insurance purposes only.

MYERS SURVEYING CO.

BY Albert O. Myers  
Registered Surveyor