

# Myers Surveying Company, Inc.

2740 East Main Street, Columbus 43209 (Bexley), Ohio  
 614-235-8677 FAX: 614-235-4559

83607125

A Boundary Survey prepared for and certified to:  
**Jean's Restoration Rebuilding and/or Jean Schmelzer**

**Legal Description:** Situated in Ohio, County of Franklin, City of Columbus, Being Part of Lots 37 and 38 Krumm, Sergeant & Krumm's Subdivision, Plat book 4, Page 366

**Applicant:**  
 Posted Address: 430 S. 22nd St./1029 E. Mound St., Columbus, Ohio



Scale: 1" = 20 Ft.  
 Date: April 17, 2001

**GREEN ALLEY 16'**

**E. MOUND ST. 60'**

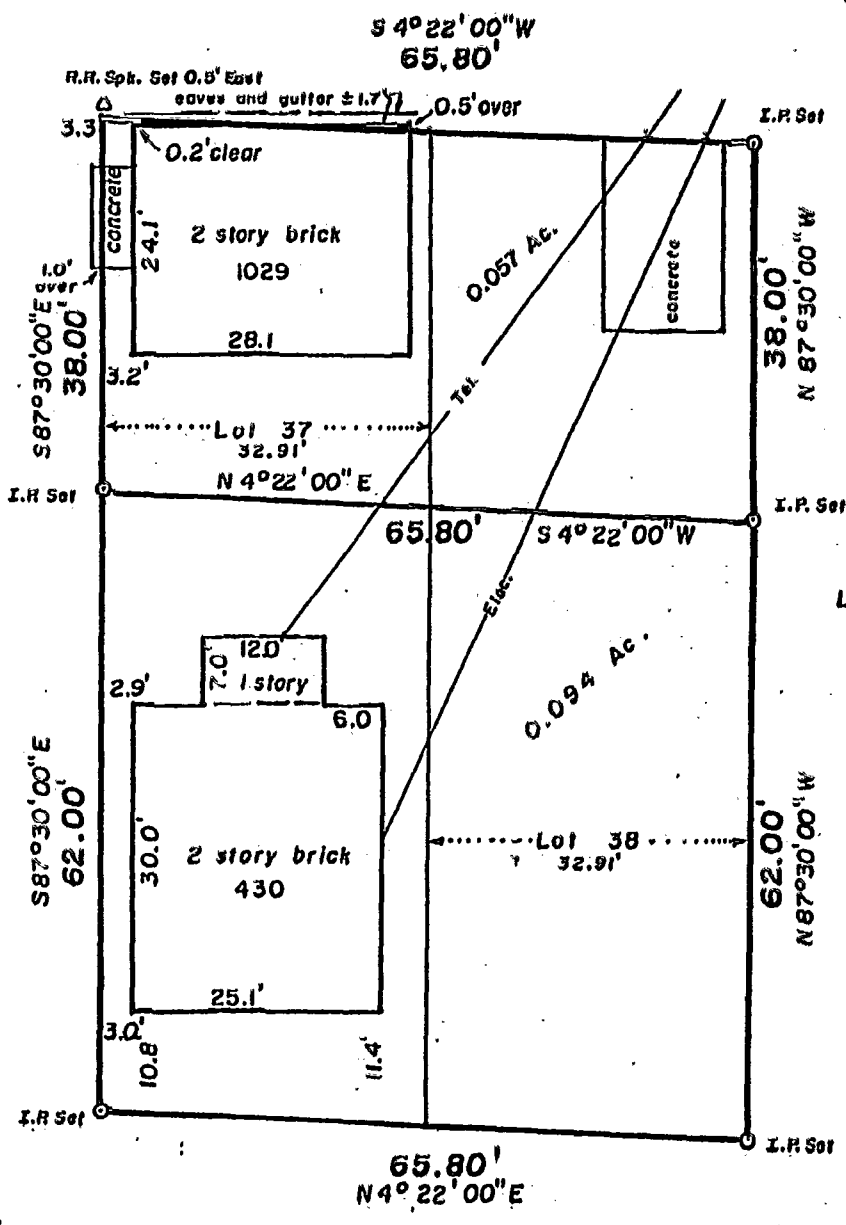

**S. 22nd ST. 50'**

(Ord. 178-31, 5-11-'31)

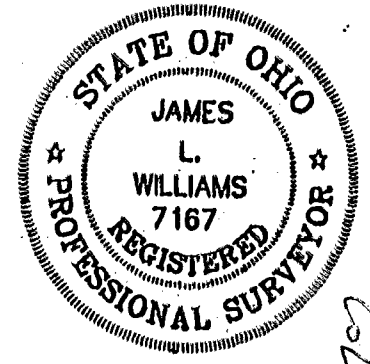

We hereby certify that the foregoing Boundary Survey was prepared from actual field measurements in accordance with Chapter 4733-37 Ohio Administrative Code. Iron pins set are 30"x1" O.D. with an orange plastic plug inscribed "P.S. 6579", unless otherwise noted. Basis of bearing is the centerline of Mound Street assumed to be South 87 degrees 30 minutes East

Myers Surveying Co., Inc.  
 by *James L. Williams*  
 Professional Surveyor

Columbus