

# Myers Surveying Company, Inc.

2740 East Main Street, Columbus 43209 (Bexley), Ohio  
614-235-8677 FAX: 614-235-4559

A Boundary Survey prepared for and certified to:  
**Mr. Bruce Murray**

**Legal Description:** Situated in Ohio, County of Franklin, City of Columbus, Being Lots 220 & 221 Hoffman & McGrew's 2nd Amended Addition, Plat Book 2, Page 200

**Applicant:**

**Posted Address:** 1105 Oak St. & 155 S. Ohio Ave., Columbus, Ohio



Scale: 1" = 20'

Date: 12 - 8 - 97

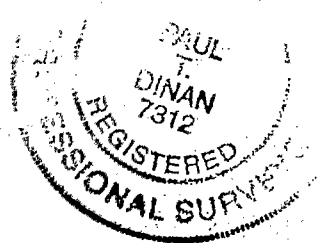
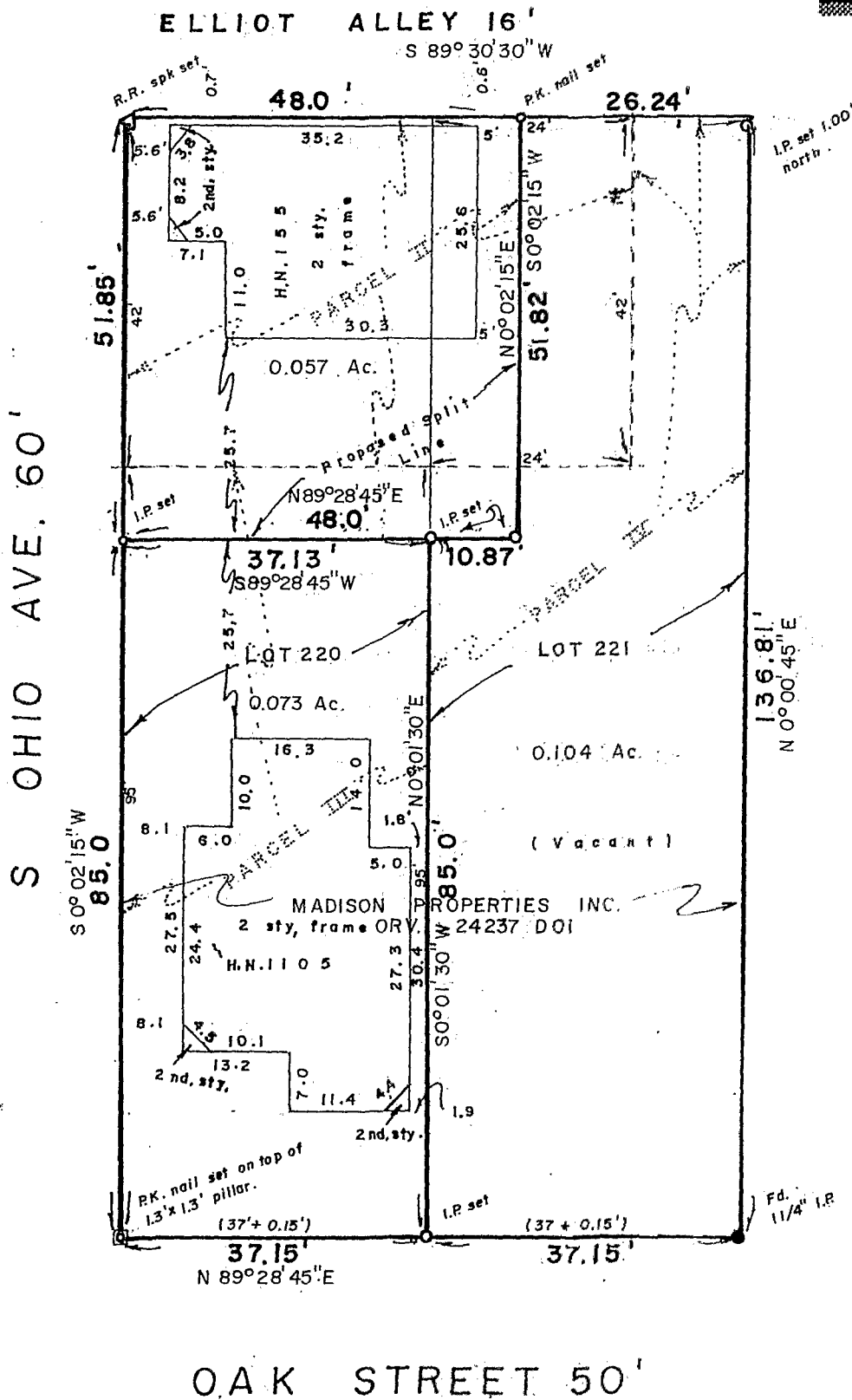

We hereby certify that the foregoing Boundary Survey was prepared from actual field measurements in accordance with Chapter 4733-37 Ohio Administrative Code. Iron pins set are 30"x1" O.D. with an orange plastic plug inscribed "P.S. 6579", unless otherwise noted. Basis of bearing is the west line of S. Ohio Ave. assumed SOUTH. 0° 02' 15" W

Myers Surveying Co., Inc.  
By *Paul T. Dinan*  
Professional Surveyor

Myers Order No. - 8-11/14/97	Rec.	Field <i>JLW</i>	DWG <i>JOE/RIC</i>	Ltr.	Ck. <i>PD</i>
------------------------------	------	---------------------	-----------------------	------	------------------

83 607 150